JUL 27 1948

THE GAZETTE OF THE LAND SEA AND AIR

ARMY NAVY JOURNAL

INTELLIGENCE ORGAN OF THE ARMED FORCES

SPOKESMAN OF THE SERVICES SINCE 1863

VOL. LXXXV—No. 47—WHOLE No. 3437
Ent. as 2nd class matter at P. O. at Washington, D. C.
Add. entry Baltimore, Md., under Act of March 3, 1879.

Washington, D. C., July 24, 1948

SINGLE COPY .....20 Cents
Published weekly. $7 a year to organizations and civilians; $5 a year to individual members of the Services.

Post-War Program

Western Sea Frontier

BY VICE ADM. J. B. OLDENDORF, USN
Commander, Western Sea Frontier, from 28 Feb. 1947 to 1 July 1948.

IN organizational effect, the Commander, Western Sea Frontier, is a "regional manager" for the Chief of Naval Operations. As the Western Sea Fontier is the Pacific region, its Commander serves the Pacific areas and is also the distributor for the Commander in Chief Pacific and Pacific Fleet.

Vice Adm. Oldendorf

The Commander, Western Sea Frontier is directly under the command of the Chief of Naval Operations. In addition, he reports to the Commander in Chief, Pacific and Pacific Fleet, for certain duties which in peace are largely logistic.

The Western Sea Frontire is comprised of the Eleventh, Twelfth and Thirteenth Naval District, and the 11 western states. Its sea boundary lies from 600 to 1,000 miles off the coast of North America, extending, approximately, from latitudes fifty, North, to ten, North. Its Headquarters are on Treasure Island in San Francisco Bay.

In the discharge of his regional duties, the Commander, Western Sea Frontier, co-ordinates his three districts, through the "district managers," his commandants. His function in these duties is standardization in interpretation of, and compliance with, Navy Department directives and policies and the avoidance of interference, duplication and overlap between districts. District Commandants are free to deal directly with Bureaus and Offices of the Navy Department in the administration of their respective duties except insofar as the co-ordinating responsibilities of the Frontier Commander are involved.

Planning Load

However, the nature of the services the Commander, Western Sea Frontier renders to the Commander in Chief, Pacific and Pacific Fleet, are such as to dictate extensive operational and logistic functions.

And the level of the Western Sea Frontier, quite understandably, throws a considerable planning load upon the Commander, in liaison with the Army, Air Force, civilian industry, other federal agencies and foreign governments.

In the administration of the Western Sea Frontier, and the Pacific Reserve Fleet which he commands, the Commander, Western Sea Frontier, is advised by high level representatives of most bureaus and offices of the Navy Department and is aided by several officers of

(*Please turn to Page* 1290)

Precedent Created As Truman Expands Title

In an action declared unprecedented in American history, the President has assumed new status as "Commander in Chief of the Army, Navy and Air Force of the United States."

The Constitution says only that the President is "Commander in Chief of the Army and Navy of the United States."

President Truman employed the expanded title for the first time in an order which dismissed Bennett E. Meyers, retired Air Force major general, from the service of the United States.

Meyers, stripped of his wartime medal awards, is now serving a prison term following conviction on charges of inducing a former business associate to lie under oath before a Senate committee.

The President acted under authority of Article of War 118, which reads as follows:

"No officer shall be discharged or dismissed from the service except by the order of the President or by sentence of a General Court Martial; and in time of peace no officer shall be dismissed except in pursuance of the sentence of a General Court Martial or in mitigation thereof; but the President may at any time drop from the rolls of the Army any officer who has been absent from duty three months without leave or who has been absent in confinement in prison or penitentiary for three months after final conviction by a court of competent jurisdiction."

The President said in his order:

"Pursuant to Article of War 118 and as President and Commander in Chief of the Army, Navy and Air Force of the United States, it is ordered that Bennett E. Meyers, 0-11293, major general, United States Air Force, retired, be and hereby is, dismissed from the service of the United States."

There has been considerable discussion since the unification act and the independence of the Air Force, as to whether new legislation—or possibly an amendment to the Constitution—would be necessary in order to give the President authority as Commander in Chief of the Air Force.

Air Force officials have contended, however, that no such legislation or amendment would be necessary. They hold the President is Commander in Chief of the Armed Forces and that as such he is also head of the Air Force.

Apparently this has been the official decision, and it is to be assumed that hereafter the President will take appropriate action, whenever necessary, as Commander in Chief of the Air Force as well as of the Army and Navy.

Parachute Duty Physical

The Army Medical Department has published certain changes in physical examinations for parachute duty.

Any Officer, regardless of age, in the Regular Army, National Guard or Officer Reserve Corps may be considered eligible, but only those enlisted men who have not attained the age of 31. Candidates may not weigh less than 120 pounds, a distant uncorrected vision less than 20/60 in either eye; symptomatic pes planus of the feet or a medical history of recurrent acute or chronic sinusitis, Changes No. 5 to AR 40-100 report.

Revise Retirement System

Revision of the officer retirement system to curtail separations from service for reasons of physical disability was advocated this week by Rep. Leroy Johnson of Calif.

He told the ARMY AND NAVY JOURNAL that he is concerned with the number of officers retired for disability incurred in service, even though they have reached statutory retirement age.

"I do not see why those retired for age should not help support the government through taxation," the California legislator said.

Representative Johnson said extended hearings are necessary on this matter, with testimony to be presented by officers who understand the problems involved.

Trend of Congressional thinking reportedly may be in favor of approving a reduction in income tax in proportion to post-retirement earning capacity of those retired.

Army AF Forced Elimination

Army and Air Force determination to cut "dead wood" officer personnel, called for by recent Congressional action, was revealed this week.

Army personnel officials are in the process of preparing an official statement, following study of new procedures to be adopted in eliminating so-called substandard officers. In conformance with the wishes of Congressmen, this action will be taken as quickly as possible.

Meantime, the Air Force foredoomed the service future of inefficient officers with the following statement:

"The Deputy Chief of Staff, Personnel, signed and dispatched identical letters to Commanding Generals of the major Air Force commands to both Z/I and overseas. These letters cited one aim of the Air Force to be the raising of the calibre of officer personnel.

"In order to attain this goal; it was necessary to identify the 'dead wood' within our ranks. This 'earmarking' was to be accomplished by the use of a questionnaire which when completed would set forth the reasons why a specific officer's commission should be revoked.

"These letters exhorted all commanders to initiate immediately a forceful and all encompassing program of furnishing this Headquarters with complete questionnaires on all those officers within their command who are substandard."

The questionnaire used to determine which officers may be undesirable or substandard is reproduced here:

"1. Has there been a continuous or progressive falling off of the officer's performance of duty over a period of time which has resulted in a low and unacceptable standard of efficiency in the officer?

"2. Has he demonstrated inability to exercise the necessary leadership or command required of an officer of his grade in the Air Force?

"3. Has he demonstrated lack of or inability to assimilate the technical proficiency required in an Air Force officer, including failure to complete a course at a service school?

(*Please turn to Page* 1310)

OFFICIAL FUNERAL PHOTOS

Turn to pages 1302, 1303, 1304, and 1305 for official photographs of the last rites for General of the Armies John J. Pershing.

Pay Commission Nears End of Revision Task

Following a two-day session this week, which saw recommendations being prepared for final submission, Secretary of Defense James Forrestal's Advisory Commission on Service Pay decided to call another meeting for 27 July.

It is understood that the large problems of service pay already have been surveyed in such detail that only minor final revisions will be necessary before the commission's report is drafted officially.

Thus with major tasks practically completed, the commission must now review proposals for such special cases as premium pay for hazardous duties. This topic is expected to be included on the agenda for next week's meeting.

At its two-day session this week, the commission submitted tentative recommendations for the consideration and suggestions of representative personnel from the armed forces. As a result of this action and the consequent participation of service pay experts at the meetings, it can be expected that the commission's report will, in the words of an informed official, be "air tight" when it is finally submitted.

Secretary Forrestal has said that the report is scheduled to reach his desk around 1 Sept., thus affording ample time for its further review and study before recommendations are made to the new Congress, which convenes in January.

Members of the commission are Charles R. Hook, former president of the American Rolling Mill Co., chairman; The Rev. John J. Cavanaugh, president, Notre Dame University; Keith S. McHugh, vice president, American Telephone and Telegraph Co.; and Lawrence H. Whiting, president of Whiting & Co., and president of the American Furniture Mart Building Co., Chicago, Ill. John L. Hoen is executive secretary of the group.

Service personnel who attended the meetings this week and who are expected to return for the session on Tuesday include:

Army—Maj. Gen. John E. Dahlquist, Deputy Director of Personnel; and Lt. Col. John E. Kirk.

Navy—Vice Adm. W. M. Fechteler, Deputy Chief of Operations (personnel); Capt. Joseph B. Hoyt; and Comdr. David L. Manteneau.

Air Force—Maj. Gen. R. E. Nugent, Director of Civilian Personnel; Lt. Col. R. E. Lyons, Lt. Col. J. F. Marr, and Mr. J. E. Hoskins.

Marine Corps—Col. John Halla, Chief, Administrative Branch and Supply.

Coast Guard—Rear Adm. R. T. McElligott, Chief of Personnel; and Comdr. Halmar J. Webb.

Coast and Geodetic Survey—Capt. John A. Bond, Assistant to the Director.

Public Health Service—Dr. W. Palmer Dearing, Deputy Surgeon General; and Dr. Eugene A. Gillis.

Also attending the meetings were Mr. D. W. Reed and Mr. Earl L. Brooks, Commission Consultants.

U. S. Daily Press Views

General of the Armies

Washington *Post*—"General Pershing's strength of character showed itself plainly after his triumphal return to the United States in 1919. He resisted with great firmness the various temptations offered him to exploit his glory in political fields. It is altogether probable that, had he consented, he could have been nominated for the presidency in 1920, and almost equally probable that he could have been elected. Instead, he was content to take up the duties of Chief of Staff and to serve in that capacity until his retirement. . . . His death in the ripeness of years and the fulness of honor will bring a sense of loss even to those to whom he once seemed a symbol of all that is imperious and arbitrary in the soldierly tradition."

Baltimore *Sun*—"A leader, who in a few brief months, took 2,000,000 men, mostly from civilian life, and whipped them into an army that won its battles must always hold a high place among our great captains. At the moment of his passing the nation pauses in gratitude for his great services."

New York *Star*—"Pershing never could command the same affection from troops that General Eisenhower did in the last war. But what was lacking in affection was made up in esteem and it was as a highly respected, tough old soldier that Pershing died in his 88th year."

Chicago *Sun Times*—"Although, with great determination, we are a civilian nation, the United States has been fortunate in its top military leaders, from the Revolutionary War through World War II. John J. Pershing was a towering figure among these distinguished and devoted citizens."

Washington *Star*—"The Known Soldier of the First World War has joined the Unknown. Neither will be forgotten. Each is forever safe in the remembrance of the millions for whom they served. . . . The general's patriotism was a quiet but dynamic force. It gave to his career an irresistible energy. . . . His mind was clear and calm; his judgment sound and sane; his natural genius creative and constructive."

Washington *Times-Herald*—"Pershing's death is an occasion for us all to pause and salute the passing of a great soldier, a great servant of the republic and a great American. We can truly say of him that for all his honors and glories, he gave the Nation more than he took."

New York *Times*—"No Army officer ever looked the part more fully than did General Pershing. He had a soldier's bearing, a soldier's determination and a soldier's courage. . . . He was a great soldier. He was also a great American. This country will be safe as long as it can continue to produce sons like Pershing."

New York *Herald Tribune*—"Like every great soldier, he had seen and felt war's terrible futility. In years since 1945, he might well have remembered when in 1916, commanding in the Mexican Border trouble, he had looked across the Rio Grande and said: 'The people yonder need schools, not soldiers; bread not bullets.' They are words an old, war-remembering General Pershing could have repeated this week, as he died with honor in a still warring world."

Washington *News*—"No other American of his period enjoyed more universal respect and affection among his fellow citizens than General John J. Pershing. As General of the Armies, the World War I commander was the Nation's highest ranking military man. . . . The last of the great cavalrymen, 'Black Jack' Pershing came of the same hardy breed that produced Sheridan and Custer."

Permanent Captains Selected

Simultaneously with publication this week of the names of more than 4,600 officers selected as permanent captains, it was learned that the Army contemplates release of the complete promotion list, representing the integration of new and old officers in various ranks, this autumn.

Experts are now at work on the prodigious task of compiling this master promotion list. Congress has declared that the list be completed as quickly as possible.

Prior to release of the names of officers named as permanent captains, the Army has made available, and the ARMY AND NAVY JOURNAL has printed in full, the names of permanent major generals, brigadier generals, colonels, lieutenants colonels and majors, the last having been printed in last week's issue.

Following are the names of the new permanent captains:

Aines, Andrew A.
Sevier, Joseph H.
Stricklen, Simon A.
Reummele, Albert M.
Hudson, James A.
Kemm, Robert R.
Victory, Homer J.
Ellis, Bertram J.
Werve, Matt W.
Gilman, Turner W.
Clirehugh, Robert W.
Thurston, Estill S.
Meade, Stephen J.
Palm, Ira A.
Cushing, C. B., jr.
Septfonds, C. E., jr.
Phillips, Henry J.
Fritsvold, Melford P.
Leffers, Richard, jr.
Troutman, John C.
Gross, Leslie M.
Gough, Wesley
Stephens, John J.
Gray, Walter A.
Pallister, Francis J.
Baldwin, Coy W.
White, Victor W.
Merrill, Clinton G.
Scherer, Bernard J.
Rousseau, T. H., jr.
Whaley, Eugene B.
Bozak, Ernest M.
Linse, Francis D.
Smith, Myron D.
Pachomski, John
Berendt, Herbert W.
Caraballo, R. T.
Miller, Sidney A.
Davitt, James H.
North, Harris J.
Rownd, William E.
Folen, Clifford G.
LaFlare, Benj. I.
Powell, Maurice G.
Allen, Edward G.
Buch, Floyd H.
McCabe, E. R. W., jr.
Hall, Robert J.
O'Connor, John J.
Bauer, Elmer H.
Race, Anthony J.
Leggette, Frank B.
Koerner, Paul M.
Carney, T. E., jr.
Rossi, Carmen A.
Jensen, Dovre C.
Drennen, W. L., jr.
Matteson, Orval Q.
Young, Robert W.
King, Francis J.
Salisbury, Howard G.
Huston, Robert M.
Atlas, Reynold
van de Velde, L. duR.
Salonick, Joseph L.
Richmond, Jack B.
Campbell, W. R., jr.
Brown, John M., jr.
DuBose, Robert L.
Hupalo, William
Hill, Kenneth R.
Black, Peter T. L.
Bartholomew, H. L.
Stuverud, Homer A.
Pople, William H.
Wilder, Ernest B.
Emory, George B.
Sites, Eugene
Stacy, Robert S.
Humphreys, R. W.
Bettien, Richard L.
St. John, Richard C.
Underwood, C. R.
Palmer, Leslie F.
Burns, Jackson R.
Harrison, Robert L.
Knoll, William F.
Emery, Jack R.
Nelson, Henry H.
Owen, William J.
Spaulding, Walter L.
Harrigan, Thomas L.
Aerni, Francis J.
Moore, Lowell G.
Hayes, Taylor C. T.
Robbins, Jack A.
Walker, Norman M.
Wygant, Robert M.
Robinson, John S.
Dennis, Norman T.
Mueller, Edwin L. P.
Ritchey, Andrew W.
Young, Claude C.
Childers, Joe E.
Barker, S. H.
Phillips, J. DeW., jr.
VanGundy, Daniel F.
Waters, M. J., jr.
Kederich, C. H., jr.
Baker, Marshall W.
Alexander, Robert W.
Johnson, J. G., jr.
Tonstad, Owen O.
Northrop, Edward D.
Cullis, Robert E.
Miller, Melvin O.
Ball, Raymond C.
Polifka, Frank J. F.
Becker, Henry C.
Carlson, Stanley K.
Goldsmith, H. F., jr.
Hicks, Fred A.
Coughlin, Robert L.
Yuill, Harry F.
Gardner, Paul E.
Holtz, Albert E.
Myers, Marshall W.
Brandt, Arnold N.
Nichols, A. B. C.
Springer, Raymond L.
MacConnell, T., 3d
Lonsinger, Roy W.
Inglis, Edward
Ledley, W. Van D.
Strawbridge, J. T.
Isaacson, Donald F.
Vinson, F. M., jr.
Glade, Kenneth
Craig, James T.
Carusone, John J.
Guletsky, Walter N.
Riordan, Clifford T.
White, John W.
Chambers, John H.
Wright, F. S., jr.
Campanella, S. S.
Lindberg, Paul S.
Jones, Bertil V.
Moore, Orven D.
Sloane, Nicholas J.
Majors, Edward M.
Shuler, Allen C., jr.
Doerflinger, Oscar M.
Strange, Luther G.
Noble, J. E., jr.
Fueg, John W.
Lee, Ray M.
Sorenson, Morris E.
Watts, William E.
Norgordt, Russell L.
Houston, B. Z., jr.
Jodrey, David B.
McDonough, Robert J.
Jost, Harry F.
Deshon, George E.
Swearingen, S. M.
Hodges, W. J., jr.
Byrne, Jerome S.
Veale, Joseph E.
Anderson, Robert N.
Hackett, Perry B.
Zitzer, Frederick
Fields, Harry C., jr.
Commerford, L., jr.
Crump, W. E., jr.
Fair, Felder L.
Waller, Marvin E.
Long, Herbert S., jr.
Wheeler, Harold W.
Alley, John A., jr.
Leckie, William E.
Roe, Theodore W.
Jackson, John H.
Pflanz, Louis W., jr.
Nelson, W. H., jr.
Gorski, Andrew G.
Bowman, H. M., jr.
Noland, Marion B.
Tyler, John S.
Bucha, Paul A.
Gerety, John S.
Koreman, Edward H.
Daniel, R. E., jr.
MacDonough, John E.
Wallace, Milton I.
Blue, Daniel L.
Carter, Sam
Schiltz, Howard F.
Bieri, George A.
Wood, Benjamin F.
Slimp, Jack B.
Lawrance, J. S., jr.
Capers, Thomas S., jr.
Ackert, Thomas W.
Trout, Robert L.
Dodge, Roy T.
Casto, Carl S.
Palik, Ted J.
Whitehead, A. K.
Regan, James L., jr.
McMillin, Dan S.
Ostrom, Herbert N.
Woodrow, Charles E.
Owens, Owen W.
Beeson, John J., 3d
Campbell, Charles S.
Stegall, Oscar, jr.
Hawksworth, F. W.
Clarke, Earl McD.
Haberstroh, H. L.
Staley, Mortimer R.
Ryneska, Joseph F.
Burr, Wesley H.
Caulder, Bruce B.
Williams, Gardner A.
Casterline, James I.
Koerner, R. C., jr.
Lain, Dalton W.
Bearss, Ernest H.
Cookson, George M.
Gerber, Fred E.
McCool, Edward J.
Brown, Paul J.
Wardner, Wallace C.
Jones, David W., jr.
Macken, John J.
Keefe, James H.
Hicks, Paul S.
Rice, John A.
Small, Arthur C.
Perry, Edwin A.
Slover, Robert H.
Campbell, Charles H.
Fishkin, Leon J.
Anderson, Leland E.
Wicker, Karl J.
Willey, Wilford L.
Snoad, Charles W.
Baumgartner, J. W.
Marsden, H. H., jr.
Cowan, Kay K.
Gregg, Francis H.
Ehrhardt, Clarence P.
Donlon, James D., jr.
Linvill, Robert R.
Ketcham, E. P., jr.
Arnold, Thomas St. J.
White, Howard S.
Fleming, David D.
Spiedel, R. C., jr.
Lyle, Clayton B., jr.
Burk, Walter J.
Kingman, Dan C.
Scott, Lionel E.
Veatch, John E.
Edwards, Edward G.
Wolfson, Jack D.
Marshall, David N.
Dix, Jewett A.
Houser, Harold H.
Dueker, Fred E.
Daugherty, Francis
Lesneski, Stanley V.
Donald, Herbert P.
Wilson, Weldon W.
Gage, Freeman F., jr.
Briggs, Merritt W.
Campbell, John, jr.
Pridgen, C. L., jr.
Staver, Robert LeR.
Adams, William L., jr.
Hess, Philip C.
Stoddard, Ayres W.
Brown, John P.
Beardsley, Ford M.
Wills, Lloyd E.
Cook, James S., jr.
Napier, Jack P.
Flint, Charles W.
VanCourt, Lloyd P.
Benjamin, Roy F.
Kooken, Willis E.
Keough, John E.
Williams, Walter H.
Saffold, Eugene
Allwine, Franklin N.
Stotlar, William G.
Graham, R. O., jr.
Sutton, A. G., jr.
Roder, Charles C.
Martin, Lawrence A.
Wallace, Lee
Murphy, Arthur P.
Robideaux, Robert J.
Kinney, Oliver G.
Kiely, John J., jr.
Ball, Arthur C.
Hargrave, Warren M.
Jameson, R. A., jr.
Houlson, Keith H.
Koch, Otto R., jr.
Wales, John E., 3d
Hollerbach, Eugene J.
Norling, Ralph L.
Williams, George W.
Milliff, John
Sory, Carl G.
Lavell, Robert G.
Rose, Ralph E.
Carnes, Hughes A.
Mitchell, Leonard D.
Trimble, Aaron U.
Teaboldt, Chase R.
Owen, Henry M., jr.
Currier, Don O.
Johnson, John P.
Allen, Ollie J.
Sharp, Hobert W.
Mullinix, Joseph B.
Archer, Norman R.
Sharpe, Harold H.
Slad, Harry A.
Outlaw, Fredrick B.
Munro, Perry A.
Greer, Harry A.
Rolph, Herbert F.
Attaway, Elmer J.
Calvert, Charles W.
Francis, Harrison S.
Leighton, R. E., jr.
Dunlap, Nicholas
Albert, Jack F.
Stack, Robert C.
Reynolds, Norman G.
Payne, John C.
Claypool, Charles B.
Allen, Ben E.
Barrell, Richard
Beplat, James A.
Kellett, Donald T.
Goetz, John B. M.
Graff, Laverne W.
Johnson, Warren R.
Parker, Howard C.
Sapp, John D.
Haskins, George D.
Harris, Daniel D.
Jarrold, Milton
Carlisle, Gerald
Bogart, Frank A.
Klein, Phillip I.
Blocker, Jack S.
Weaver, Maynard B.
Johnson, James E.
Convery, W. J., jr.
Corder, Harold W.
Angster, Robert C.
Brinkerhoff, W. A.
Drouillard, E. G.
Chapman, Oren D.
Twomey, Lawrence A.
Lavoie, Leon F.
Brown, Shannon D.
Daubin, F. A., jr.
Smith, James W.
Eckstein, Paul A.
Wilson, Paul F.
Hustead, C. L., jr.
Harding, Stanley L.
Scott, Robert S.
Gray, Millard G.
Phillips, Royal E.
D'Elosua, Ramon F.
Rankin, John A.
Fromer, Paul S.
Whipple, John L.
Ayres, L. T., jr.
Evans, John T.
Gillespie, John J.
Hooker, Howard C.
White, Richard D.
Boyer, Jack W.
Haynes, Charley W.
Murr, Arnold P.
Edwards, Irwin A.
Wild, Herman B.
Sandell, Bertil B.
Michaels, Charles E.
Osborne, William L.
Williams, F. von P.
Palsrok, John
Bachelor, Donald M.
Seifert, Raymond A.
Jacobs, Stanley E.
Hixson, Nathan H.
Mist, Ellis H.
Levine, Lester H.
Brannon, John M.
Hoard, M. A., jr.
Drake, William D.
Lyke, James P.
Dooley, Thomas
Myers, William M.
Bowers, William S.
Conley, Charles D.
Rankin, Alexander J.
Lawrence, Charles E.
Bailey, H. G., jr.
Law, William
Boyles, Samuel J.
Fivos, Paul E.
Witter, Vincent M.
Aboosh, Norman D.
Drazen, Leonard
Cromwell, Samuel M.
Burnett, Darrell H.
Lluy, Jorge J.
Beattie, F. F., jr.
Galt, Edward A.
Byrd, W. H., jr.
Sullivan, Robert E.
Perry, Fred E.
Belon, Ralph G.
Hogan, Julian L.
Ronan, Charles E.
Campbell, Charles T.
Hodges, Carroll B.
Feliz, James E.
Cella, Andrew
Kostanski, Henry S.
Brennan, Patrick J.
Katin, Joseph G.
Register, W. F., jr.
Brothers, B. M.
Golden, Barney
Scott, Emmett G.
Booth, Cornell D.
Croft, Lucian C.
Austin, Wallace
Wendt, Walter W.
Black, George W.
Lane, Douglas H.
Reagan, Bruce W.
Gibbs, Charles H.
Bruni, Albert V.
Flynn, Stanley F.
Stahler, Charles L.
Ax, Clarence F.
O'Brien, Francis W.
Kulp, John C., jr.
Boswell, Charles B.
Lerner, Gerald P.
Cramer, Frederic M.
Hatchell, Henry C.
Mitchell, Arlo W.
Heiser, J. M., jr.
Rutledge, Hugh M.
von Rohr, Arthur D.
Peters, Clifton A.
Livermore, Francis S.
Crouch, Robert L., jr.
Guenther, Edgar T.
Long, Floyd K.
Holtz, Werner
Johnson, James M.
Tenhagen, Carl B.
Donaldson, J. H., jr.
Hutson, Richard K.
Dowd, Maxim J.
McCutchen, George
Wilson, Lawrence M.
Scott, John B.
Ambron, Tyrus R.
Haberer, W. J., jr.
Saxe, Robert K.
Clark, James P.
Jenkins, Park T.
Miller, John H.
Thrasher, Warren A.
Reynolds, Maurice J.
BeLieu, Kenneth E.
Walker, Jack K.
Downard, Donald E.
Thompson, Robert M.
Vandenberg, R. E.
Crawford, A. H., jr.
Graham, T. A., jr.
Hanson, Ellwood F.
Payne, Leslie M.
Daugherty, Glen E.
Jeffords, Jerome S.
Von Benge, Herman H.
Liakos, Elias F.
Hampton, McLean
Mouchet, William D.
McClure, Myron
Fargo, Lynn D.
Riggs, Dan E.
Albert, Joseph L.
Paul, Thurston T., jr.
Stanford, William A.
Moore, Robert E.
Holmes, William W.
Grandin, Daniel G.
Tomlin, John W., jr.
Wilcox, Leslie R.
Houston, Fred R.
George, Robert D.
Hinckley, Homer C.
Chamblin, Francis A.
Pertl, Martin C.
Reese, Arthur W.
Osborne, R. J. C.
O'Hara, Lewis B.
McWilliams, John K.
Pierre, G. H., jr.
Salada, Reuben N.
McKenzie, Walter B.
Naudts, Morris J.
Case, Charles C., jr.
Williams, Robert C.
Paden, Bill W.
Armstrong, Edward B.
Pershall, W. R.
Smith, Francis J., jr.
Mosheim, Emil L.
Bruehl, Paul E.
Gnau, William D.
Kelly, Harold L., jr.
Guerdrum, T. J.
Healton, Curtis E.
Canon, Jack Y.
Hennessey, James T.
Huppert, G. H., jr.
Patterson, W. G.
Albert, George E.
Hollis, Charles H.
Colley, Martin H.
Scholl, W. P., jr.
Pardue, Norman C.
Papa, Anthony E.
Nestlerode, H. E., jr.
Balkman, Austin F.
Oakley, Samuel H.
Butts, Robert E.
Pullen, Richard T., jr.
Price, David B.
Rundquist, Eric A.
Bartholet, John C.
Motter, John C.
Hoskins, H. D., jr.
Arthur, Frank M.
Mannes, C. O., jr.
Bruns, Stockton D.
Hand, Robert D.
Edgerton, Eric R.
Andrews, Burton S.
Bary, Robert S.
Davidson, H. E., jr.
Boy, Pierre D.
Bogardus, Allan L.
Wikoff, William H.
Ryan, Joseph S.
Witte, Carl G.
Kennedy, Justus C.
Schoonover, James F.
Smith, Richard S.
Cheek, Andrew R.
Ulans, Roman I.
Smith, Byron S.
Kenigson, Ralph R.
Hayes, John J.
Wyatt, William L.
Hanks, Joseph E.
Jeffrey, Paul R.
Innes, William H.
Huff, Hotenel J.
Redman, C. L., jr.
Nash, Bertram I.
Cone, Sidney L.
Peacock, Earl G.
Seaburn, Eugene T.
Pence, James L.
Weigand, Jack L.
Niccolls, Robert S.
Gierlak, Michael P.
Turner, Ian F.
Specht, James T., jr.
Jones, Gordon C.
Black, Daniel N.
Hughes, William McC.
Kreighbaum, E. C.
Bartow, Charles P.
Martens, Howard W.
Pille, Roy F.
Holt, Arthur E.
Hamlin, Joseph H.
Tapper, G. U., jr.
Knight, Darce R.
Swett, Daniel H.
Grace, W. Van N.
Kling, Carl V.
O'Farrell, Hugh R.
Brady, Stuart F.
Drake, Leland R.
Jackson, R. J., jr.
Martin, Talbert I.
Brown, Richard K.
Eckland, Kenneth E.
Queenin, Hugh F.
Mize, Paul H.
Hassett, B. C., jr.
Hillis, William T.
Mullen, John M.
Ware, Lawrence R.
Wallace, Kenneth W.
Etka, Dale L.
Fox, Elmer W., jr.
Blair, John H., 3d
Crowell, Albert W.
Way, David W.
Bird, Robert J.
Tate, Nicholas L.
Kronke, C. J., jr.
Lake, Gerald A.
Zeoli, Richard F.
Frederickson, E. C.
Lyle, James B.
Fry, Clayton T.
Carter, George W., jr.
Wilson, Franklin L.
Solomon, Edward M.
Schmidt, Herman A.
Kuehnel, Leonard A.
Skillman, Charles S.
Hickman, Mahlon D.
Casey, Charles W.
Cosgrove, Sherman D.
Greening, Orlando L.
Keliner, Fred W.
Seale, Harmon H.
Yow, John W.
Seekins, Earl I.
Durgin, Chesley F.
La Mee, W. S., 3d
Taranto, Salvador F.
Steckla, Paul R.
Garvey, Dale M.
Nelson, Lloyd S.
Clowes, George C.
Dudley, Edward F.
Sinclair, L. M.
Wilson, Harold G.
Christianson, C. V.
Juskalian, George
Hoppenstein, Isaac
Bush, Sterling C.
Dameron, Ernest C.

(*Please turn to Page* 1296)

Differences Over Air Components

New rumblings of disagreement over the air roles of the Navy and the U. S. Air Force were heard this week.

First, top echelon officials of the National Military Establishment late this week were reviewing remarks of Air Force Secretary W. Stuart Symington before a meeting of aviation engineers in Los Angeles.

Secondly, there came to light a sharp exchange between Secretary Symington and Secretary of the Navy John L. Sullivan at a recent session of the Senate Committee on Armed Services.

Spurning the use of a prepared address at the closing session of the Institute of Aeronautical Sciences at Los Angeles, Secretary Symington is quoted as condemning "bickering and jockeying" among the three services.

He allegedly warned the engineers that air power must be put in balance, not with the Army or Navy, but with the power of America's possible enemies. He said that "duplications and triplications in service operations threatened to bankrupt the country."

Side by side with these pointed remarks was the declaration of Secretary Symington before the Senate Committee, published here for the first time:

"In the interests of the United States, some day we are going to have to decide whether we are going to have one Air Force and Naval Aviation or whether we are going to have two Air Forces."

Snapping back at this assertion, Secretary Sullivan said: "I am perfectly willing to fight out that issue at any time, but this is not the time or place to do it. . . . I think all language that has the implication must be withdrawn if I am to approve it" (H.R. 6247 was the bill under consideration).

During the discussion, Senator Byrd of Va., asked the Air Secretary: "You have not gotten to the point where you recommend that the Air Force take over the Navy?" Secretary Symington replied: "I would recommend against that."

But whatever this reservation, at Los Angeles, Secretary Symington called for a "true integration of the services." He said there is duplication and triplication in such functions as warehousing, procurement, supply and training.

Press dispatches from California quote Secretary Symington as saying further: "With 85 per cent of the tax dollar going to pay for past wars or preparations for future ones, this duplication must be eliminated if America is not to destroy itself by debt."

It is reported that several ranking Naval officers who spoke at the aviation meeting significantly had little to say concerning the "strategic" bombardment, which has been extolled by the Air Force.

Recently, it is recalled, Secretary of Defense Forrestal called for substitution of the word "massive" for "strategic."

The exchange between Secretaries Symington and Sullivan and involving Secretary of the Army Kenneth C. Royall as mediator, was occasioned during the Senate committee's hearings when Senator Robertson of Wyoming suggested that line three of the bill be amended to read:

"That there is hereby authorized the composition of the Air Force required to maintain together with the United States Navy the air supremacy essential to the preservation of the security and defense."

Secretary Sullivan said he would not object to that wording. He continued "I gather your remark, Senator Robertson, is predicated on the third line, that the jurisdiction for air security is exclusive with the Air Force.—I have no suggestions."

Senator Gurney—"What was the suggestion, Senator Robertson?"

Senator Robertson—"I want to read this thoroughly and work it in. My object would be to save the Navy as one arm to assist in maintaining the air supremacy of the country."

Secretary Symington—"Senator, as long as you have brought that up, I would like to bring this up with you, sir. In the interest of the United States, some day we are going to have to decide, in my opinion and that of General Spaatz, whether we are going to have one Air Force and Naval Aviation or whether we are going to have two Air Forces.

"Now, the amount of money that is expended for Naval Aviation is none of the business of the Air Force. The amount of money that is spent on the Air Force of the Navy and the Air Force on the Air Force is a matter of interest to us, if at the same time we are told that we have not enough money for the program which we consider the minimum peacetime security program of the United States.

"It is our opinion that the place you could possibly save the most money, after we have had our experience in this, is in the integration of the training and shore facilities of the Air Arm of the Navy and the Air Force. I have gone around the country and seen stations well manned, while at the same time you have very few students as against the capacity of the stations of both services.

"I do not know whether we can afford this amount of money.—If our cost is high, it should be cut, but I think we ought to compare the true cost of all air power, not only the cost of airplane crews, but the cost of all crews, and the carriers, and the escort vessels, because it is my belief we are spending pretty close to $8 billion a year on air, and any integration regardless of whether the Air Force gets or loses autonomy, is secondary to the problem of the cost that the United States taxpayer is being forced to pay."

Secretaries Royall and Sullivan then claimed the cost was not involevd in the bill under consideration.

Secretary Sullivan—"I am glad Secretary Symington's response indicates very clearly that this is part of an attempt to adjudicate this business about the alleged two air forces and if that is a part of it. I hereby withdraw my endorsement of this bill.

"I am perfectly willing to fight out that issue at any time, but this is not the time or place to do it."

Secretary Royall—"I do not think this bill was intended to settle that issue."

Secretary Sullivan—"I think all language that has the implication must be withdrawn if I am to approve it."

After much discussion of the language, the first paragraph was changed to read: "That there is hereby authorized the composition of the Army and Air Force, required, together with the Navy, to maintain the air supremacy essential to the preservation of the security and defense of the United States."

Senator Byrd—"You have not gotten to the point where you recommend that the Air Force take over the Navy?"

Secretary Symington—"I would recommend against that. . . . My conception is integration for maximum efficiency and I think Secretary Sullivan would agree with me that there can be a lot done."

Secretary Sullivan—"That is right."

Early this month, Secretary Sullivan wrote to Senator Gurney as follows:

"You will recall that in response to a point made by Senator Robertson, Secretary Symington, speaking for himself and General Spaatz, advocated the integration of the air arm of the Navy and the Air Force. Inasmuch as that proposal would require an amendment to the National Security Act, constituting a course of action rejected by the Congress when the National Security Act was passed, it was my feeling that such a proposal was not germane to the Bill H. R. 6247, and my testimony at the hearing reflected that feeling.

"As is customary, the transcript of testimony was furnished the various witnesses for editing, and I find that Secretary Symington has changed his testimony in such manner as to give it an entirely different meaning. As a result my own testimony on the subject is thereby rendered meaningless because, as the record now appears, I responded to remarks which were not actually made. Accordingly, I request that the testimony actually given be printed along with the edited version."

Against this background, General Spaatz, former commander of the Air Force, now retired, this week assumed duties as Air and Military Consultant and as contributing editor of *Newsweek*. General Spaatz has been outspoken in his insistence that the Nation should have a single Air Force, and that the Navy's air role should be defined as "Naval Aviation" and not as a "Naval Air Force."

Iranian Honor Award

Presentation of the Iranian Medal of Honor, Second Class, was made this week to Lt. Col. Anthony E. Papa, Chief of the Personnel Division, Office of the Provost Marshal General. The award honored Colonel Papa's service as advisor to the Imperial Iranian Gendarmerie Chief of Staff from 1 Aug. 1945 to March 1946.

Those attending the ceremony at the Pentagon included Maj. Gen. Edwin P. Parker, jr., the Provost Marshal General; Maj. Gen. Frederick A. Irving, Chief of Career Management Group, Personnel and Administration Division, General Staff; and Brig. Gen. H. Norman Schwarzkopf, until recently Chief of U. S. Military Mission with the Iranian Gendarmerie.

General Pershing's Funeral

THE body of General of The Armies John J. Pershing went to its eternal resting place the afternoon of 19 July on the little hill at Arlington National Cemetery which he himself chose for his gravesite.

A few minutes before half past four, the brown metal casket containing the remains of the World War I leader sank slowly into a grave on what had become known as Pershing Hill, flanked by men of his command who had preceded him to the last great Assembly.

Following his death at Walter Reed General Hospital, General Pershing's body rested in the Chapel of Walter Reed where, the afternoon of 17 July, relatives, close friends and his fellow patients at Walter Reed attended simple rites in his memory.

At 1:00 p.m. Sunday, the casket containing General Pershing's remains left the hospital, and proceeding via Washington's noted Sixteenth Street and Pennsylvania Avenue was taken in a procession to the Capitol of the United States. There, it was placed in the Rotunda, beneath the great dome, where for twenty-four hours it lay in state, guarded by troops of the celebrated Third Infantry Regiment. The public was invited to attend this lying-in-state between the hours of 3 and 9 p.m. Sunday and 9 a.m. and noon Monday.

The escort for the trip to the Capitol was commanded by Maj. Gen. Hobart R. Gay, Commanding General of the Military District of Washington, and included a motorized detachment of 12 armed scout cars. Following the escort came the casket coach carrying General Pershing's remains, cars of the Pershing family group and a police escort.

As General Pershing's casket was carried into the Rotunda of the Capitol, the Army Band played "Nearer, My God, to Thee." Throughout the ceremonies attendant on the interment of General Pershing the Army Band wore, for the first time in many years, the grey uniforms which General Pershing ordered for the Band while he was Chief of Staff.

Awaiting the procession at the East Plaza of the Capitol was a group of dignitaries including Secretaries Kenneth C. Royall (Army), John L. Sullivan (Navy), W. Stuart Symington (Air Force), Army Chief of Staff General Omar N. Bradley and Deputy Chief of Staff General J. Lawton Collins.

After the casket of General Pershing was carried into the Rotunda, a guard of one officer and four enlisted men was posted, the officer at the head of the casket, the enlisted men at the four corners.

An hour and a half after the ceremonies receiving the casket at the Capitol were completed, the Rotunda was thrown open to the public. After six hours, at 9 p.m., the Rotunda was closed for the night, and was reopened for three hours the following morning.

An international honor was accorded the General at 9 a.m., 19 July when all of the foreign military attaches of Washington passed by his bier in the Rotunda.

General Isydor Modelski, of Poland, and General Maurice N. Mathenet of France, the senior military attaches present, placed a wreath at the side of the casket.

Shortly after noon Monday, one of the greatest funeral processions ever to be formed in the nation's capital began to take shape. At 1 p.m., the casket was taken from the Rotunda while the Army Band played "A Mighty Fortress Is Our God."

Four minutes later, the caisson on which General Pershing's casket lay moved toward the line of march.

Drawn by six perfectly matched grey horses, the caisson was followed by a caparisoned horse, which in Army tradition is marched only in funeral processions for generals and cavalrymen. In General Pershing's case, the presence of the sleek black horse, its trappings somber black and its stirrups bearing the backward-turned boots, was doubly appropriate. In addition to being a general officer of the highest rank, General Pershing began his military career as a cavalry officer.

The procession which the caisson joined was headed by an escort of Metropolitan and Park Police and was led by General Gay, the ranking field commander in the Washington area.

The main body of the procession was formed in three groups as follows:

Group 1—The Army Ground Forces Band; 3d Mechanized Cavalry Reconnaissance Squadron, from Ft. George G. Meade, Md.; 456th Field Artillery Battalion of the 82d Airborne Division, from Ft. Bragg, N. C., with 37 vehicles and 12 105-millimeter howitzers.

Group 2—Two squadrons of Air Force troops from Bolling AFB, D. C.; one company of bluejackets from the Potomac River Naval Command; one company of U. S. Marines; 450 troops of the 410th Engineer Construction Battalion, from Ft. Belvoir, Va.

Group 3—The Army Band; 1st Battalion, 504th Parachute Infantry Regiment, 82d Airborne Division, from Ft. Bragg; 467 Third classmen, officered by 52 First classmen from the U. S. Military Academy, West Point, N. Y.; the National Colors; the officiating clergy, Maj. Gen. Luther D. Miller, Chief of Chaplains, and the Very Rev. John W. Suter, D.D., Dean of the Washington Cathedral (Protestant Episcopal); the caisson, flanked by active bodybearers from the Ceremonial Company, 3d Infantry, Ft. Myer, Va.; the caparisoned horse; the personal flag of the General of the Armies;

General Bradley and General Collins, respectively Chief and Deputy Chief of Staff, U. S. Army; General Jacob L. Devers, Commanding General, Army Field Forces; the six continental Army Commanders, General Courtney H. Hodges (First Army), Lt. Gen. Leonard T. Gerow (Second), Lt. Gen. Alvan C. Gillem (Third), General Thomas T. Handy (Fourth), Lt. Gen. Walton H. Walker (Fifth), and General Mark W. Clark (Sixth); the five Directors of the Army General Staff, Lt. Gens. Willard S. Paul (Personnel and Administration), Stephen J. Chamberlin (Intelligence), Henry S. Aurand (Logistics), and Maj. Gens. Ray T. Maddocks (Plans and Operations) and Harold R. Bull (Organization and Training);

Secretary of the Army Kenneth C. Royall; the immediate family of General Pershing; honorary pallbearers and honorary body bearers.

Maj. Gen. H. B. Lewis, USA, Assistant Adjutant General, assigned as aide to the immediate family, escorted Miss May Pershing, the General's sister, and Lt. Col. Harold L. Corey, USA, a Department of the Army liaison officer, served as aide to General Charles G. Dawes, USA-Ret., former Vice President of the United States and a close personal friend of the family.

An airplane cover for the funeral procession was provided by the Air Forces during the march.

The procession remained intact from the Capitol to the Memorial Gate of Arlington National Cemetery.

The main group, upon reaching the Amphitheater area went to the Plaza between the Amphitheater and the Tomb of the Unknown Soldier. The casket was then carried to the Tomb area, where a one-minute silence was observed and shortly afterward was borne into the Amphitheater, where more than 3,000 invited guests were gathered.

In passing into the Apse of the Amphitheater, the casket was carried between the lines of honorary pallbearers and honorary body bearers into the Trophy Room.

The Chief of Chaplains, after the honorary pallbearers and body bearers had taken seats, called on the audience to rise, and the casket was brought into the Apse and placed on a catafalque. The color bearer of the National Colors took a position four paces north of the casket, and the bearer of the General's personal flag stood four paces to the south.

The hymn, "My Faith Looks up to Thee," was played immediately prior to the start of the services. The order of the religious services was that of the Protestant Episcopal church, of which General Pershing was a communicant. The rites were celebrated by Dean Suter and Chaplain Miller who offered the following prayer:

"Almighty and everlasting God, before Whom stand the living and the dead, we praise and bless Thy Holy Name for the good examples of those Thy servants, who, having finished their course here on earth, now rest from their labors. We remember at this time all who have lived valiantly, and all who have died bravely, in the service of our country. Especially do we remember our departed comrade, John Joseph. We thank Thee for the memories which gather about this great life spent in the service of our country,—his skill and courage on the fields of battle and in the pursuits of peace, his unending devotion and tireless efforts in behalf of our nation. We thank Thee for kindly deeds and thoughts, for

(*Please turn to Page* 1319)

UNITED STATES ARMY

Gen. Parks Leaves for Hawaii

Maj. Gen. Floyd L. Parks, Chief of the Public Relations Division, Department of the Army, relinquished this week his post as Chief of the Public Information Division, Department of the Army, to Maj. Gen. Bryant E. Moore, formerly in command of the United States troops in Trieste. General Parks is leaving this week end for Honolulu to take his new assignment with U. S. Army, Pacific.

Gen. Parks

On 21 July, General Parks was guest of honor at a farewell luncheon given him by Col. John Callan O'Laughlin, publisher of the ARMY AND NAVY JOURNAL.

General Parks was born in Louisville, Ky., and graduated from Clemson College, in South Carolina. He enlisted as a private in 1918 but soon won his commission as a second lieutenant in the Corps of Engineers, subsequently transferring to the Tank Corps in which he served throughout World War I.

In 1924 he was graduated from Yale University with the degree of Master of Science in Mechanical Engineering, graduating from the Tank School at Camp Meade the next year. In 1933 he graduated from the Infantry School, in 1935 from the Command and General Staff School, and in 1939 from the Army War College.

In March, 1941, he became Assistant to the Assistant Chief of Staff for Operations and Training, G-3, of the 2d Armored Division, at Ft. Benning, and the following July he reported for duty with General Headquarters, United States Army, Washington, D. C., where he became Secretary, General Staff, of the General Headquarters. In March, 1942, he was appointed Deputy Chief of Staff of the Ground Forces, War Department, in Washington, D. C., and in June 1942, he became Chief of Staff at Headquarters of the Army Ground Forces, Washington, D. C. He served in this capacity until May, 1943, when he was named Assistant Division Commander, 69th Infantry Division, Camp Shelby, Miss.

He retained the assignment until July, 1944, when he went overseas to become Chief of Staff, Headquarters, First Allied Airborne Army, in the European Theater of Operations, and served in that capacity throughout its military operations, foremost among which were the large-scale aerial assault (three divisions) on Holland, beginning 17 Sept., 1944 and the crossing of the Rhine River at Wesel, 24 March, 1945, by the largest airborne force lifted in one day during the war.

Following the cessation of hostilities, the First Allied Airborne Army was disbanded, May 1945, and the U. S. element of it became the First Airborne Army under command of General Parks, who was also designed Commanding General of the United States Sector, Berlin District. In this capacity he led the first U. S. troops into Berlin, 1 July, 1945. In addition he made all administrative arrangements for the U. S. contingent of the Potsdam Conference of the Big Three, 15 July-1 Aug., 1945, and received an official commendation from President Truman for their excellence.

As commander of the First Airborne Army and United States Sector, Berlin District, he took active charge of the problems connected with U. S. Army occupation of its sector of Berlin and was a member of the original Allied Kommandatura, or military governing body of the city. Being designated Chief Commander of the Komamandatura shortly after its first meeting, he was responsible for the inauguration of policies and procedures which materially aided in fostering cordial relations between the several occupation forces concerned, thereby speeding matters of administration and supply so that in a relatively short period an utterly devastated metropolis was able to resume operation of essential civil government, police and public utilities.

In October, 1945, he was directed to return to Washington, D. C., to serve in the Office, Chief of Staff, War Department, and on 8 Jan., 1946, he assumed duties as Chief of the Public Information Division.

Army Medical Needs

The Department of the Army is determined that the health of troops in its expansion program will be maintained on as high a level as in the past.

To accomplish this aim, the Medical Department will need almost to double its officer strength within the next 12 months.

These facts coupled together indicate plainly the likelihood of introduction before the special session of Congress, which convenes Monday, of new legislation to secure adequate medical personnel for the Armed Forces.

With rapid official action being accomplished to initiate the draft about 1 Oct., the Army must be prepared to safeguard the health of its new troops.

While no official word has been given as yet, speculation is that the anticipated legislation may call for active military service of doctors who received their medical training during the war under auspices of Army and Navy programs, and who have not previously served on active duty.

Doctors have cited these men as an excellent source of trained medical personnel for the Army. Therefore, it is expected that this group of doctors will be mentioned prominently in any new legislation involving Army service.

Meantime, an ARMY AND NAVY JOURNAL survey showed this week that approximately 13,000 officers are now serving under direction of the Surgeon General. Of this number, about 4,300 are reported to be medical officers.

The Medical Department is estimated to need, by 30 June 1949, more than 24,000 officers, of whom about 8,000 are slated to be medical officers, 2,800 dental officers, 4,000 Medical Specialist Corps, and 650 Veterinary Corps.

Additionally, it is planned to have 7,600 nurses on duty by this time next year. Army officials previously have disclosed that the availability of nurses for service is a source of some concern. Included also in the projected plans for female medical officer personnel are 1,200 officers of the Women's Medical Specialist Corps, physical therapists, dietitians and occupational therapists.

To insure highest possible health standards, the Army also is expected to use an increasing number of civilian consultants to assist and advise military medical personnel. These doctors, who include some of the Nation's outstanding physicians, will serve on a per diem basis.

Officers for Army

In an effort to secure increased numbers of Reserve Officers for active duty, the Army has raised by as much as seven years age limits for both field and company grades.

Reserve officers below field grade can now be as old as 47 years when applying for active duty. Those of field grade can be 57 years of age.

Heretofore, the age limit has been 55 years for lietenant colonels and 50 years for majors.

For captain it was 45 years of age and 40 years for first lieutenants.

Aside from the age limit changes, the Army reportedly is not now considering any other major changes in qualifications for personnel. Physical standards, for example, are not to be lowered.

The Army has declared the need for officers to lead troops in the expansion program is "urgent and immediate."

However, no officer is to be recalled in a grade higher than that held during World War II and it is emphasized that terminal leave promotion will not be considered as a grade held during the war.

Applications from Reserve officers — and these are reported to be increasing considerably as respective Army commanders expand recruiting activities — are being processed in the field, with only final approval left to Department of the Army officials.

Officers who apply and are ordered to duty will be eligible for service in the United States or abroad.

Change Chaplains at USMA

The Rt. Rev. Msgr. George G. Murdock, who for over 16 years has been Rector of Holy Trinity Chapel at the U. S. Military Academy, has been notified by His Eminence, Francis Cardinal Spellman, of his appointment effective 1 Aug. as pastor of Sacred Heart Church, Mount Vernon, N. Y. Cardinal Spellman has appointed Rev. Joseph P. Moore, who has been assistant to Monsignor Murdock for the past nine years, to succeed to the rectorship of Holy Trinity Chapel at West Point.

Army and Navy Journal advertisers merit your attention.

HARRY'S
Special Caterers to Military Services

BOURBON SUPREME
A BLEND OF
STRAIGHT WHISKIES
$3.49 Fifth
90.4 Proof
Quantities Limited

FOR THE WEEK OF JULY 26 TO JULY 31

FOR YOUR PARTIES AND WEDDING RECEPTIONS • • • During the past fifteen years HARRY'S has supplied the beverages for practically all Military functions in and around Washington. Visit us soon and discover our unique method that helps make entertaining easier.

Phone
ME. 5080

Ask the Military-Man About:
HARRY'S
LIQUOR STORE
EASY PARKING
FREE DELIVERY

A check of the Legend will show you how convenient we are to ALL important buildings. Why not visit us soon?

"IN THE HEART OF THE MALL CLOSE TO THEM ALL"

509 7th St. S.W.

U. S. ARMY
UNIFORMS

Fine Quality	Stock Sizes
BLOUSE, Dk. elastique	$49.50
TROUSERS, matching	22.50
TROUSERS, pink elastique	19.50 to 20.50
TROUSERS, pink gabardine—31 to 34 waist only	13.40
TROUSERS, pink all-worsted-pleated front—for sport wear	15.00
BATTLE JACKET, OD 33, 18 oz. all worsted 2 ply serge	39.50
TROUSERS, matching	19.50
SHIRTS, wool, green or OD	12.50
SHIRTS, fine poplin sanforized	4.50
CAP, SERVICE, OD #33, Detachable Cover	10.00
EXTRA COVERS, Dk. Elastique or OD #33	3.00
CAP, overseas, OD #33 green or pink	3.00

NECKTIE — NEW REGULATION
#51 DARK SHADE-ALL WOOL $1.00

SUMMER UNIFORMS
Stock Sizes — All Wool

COAT & TROUSERS, Gabardine	$60.00
BATTLE JACKET, Trop. Worsted	35.00
TROUSERS, Trop. Worsted	15.00
SHIRT, Trop. Worsted	12.50
CAP, Service, Trop. Worsted with detachable cover	10.00
EXTRA COVER, Trop. Worsted	3.00
CAP, Overseas, Trop. Worsted	2.50

When ordering uniforms please state

HEIGHT	WEIGHT	CREST
WAIST	SEAT	INSEAM
*SHIRT SIZE	COLLAR	SLEEVE

*Helpful for coat sleeve length

Complete price list on request

CHRISTENSON
286 Fifth Avenue New York 1

TEITZEL BOOTS & SHOES
ARMY AND NAVY FAVORITES
SATISFACTION GUARANTEED
ESTABLISHED 1875

Order TEITZEL Boots and Shoes by mail . . . the way hundreds of other Army and Navy men do. Fit, color, satisfaction assured. Write today for swatches showing colors, leather, illustrated folder.

TEITZEL-JONES BOOT CO.
FIRST AT WACO - WICHITA, KANSAS

WARNOCK UNIFORM CO.
56 West 45th St., New York City
Military Outfitters, Uniforms & Equipments
All Services Since 1839

AMERICA GREW UP ON SALT WATER

...World trade keeps millions of Americans employed. In return for our products, other countries send us essentials that range from our morning cup of coffee to rare metals for atomic research. The I T & T—America's largest system of worldwide communications, including marine radio service—believes that our national prosperity depends, in a great measure, upon keeping channels of international communication and trade open.

"...countries must send their goods to us in order to procure the wherewithal to pay for the things they need from us. And we need their products also, for we require for our own national protection and standard of living articles and supplies which must be procured abroad."—I T & T Annual Report, 1948.

INTERNATIONAL TELEPHONE AND TELEGRAPH CORPORATION
67 Broad Street, New York 4, N. Y.
U. S. Manufacturing Subsidiary—Federal Telephone and Radio Corporation

I T & T COMMUNICATIONS

I T & T is the largest American system of international communications. It includes telephone networks in many countries, 47,000 miles of submarine cable, 6,600 miles of land-line connections, over 60 international radio-telegraph circuits and more than 50 international radiotelephone circuits.

I T & T DEVELOPMENT AND MANUFACTURING

Associates of I T & T maintain electronic laboratories in the United States, England and France, and operate 31 manufacturing plants in 22 countries which are contributing immeasurably to the rehabilitation and expansion of communications in a war-torn world.

WORLD UNDERSTANDING THROUGH WORLD COMMUNICATIONS

Nimitz Bust Presented To USNA

In ceremonies on the steps of the Naval Academy Museum, 16 July, a bronze colored plaster bust of Fleet Admiral Chester W. Nimitz was presented to the Naval Academy on behalf of the people of Texas by Mr. Dale Miller, Washington representative of the Dallas Chamber of Commerce. It was accepted by Rear Adm. James L. Holloway, jr., Superintendent of the Naval Academy, who turned it over to the Director of the Naval Academy Museum, Capt. Harry A. Baldridge.

The bust is an heroic size plaster model of the original bronze bust executed by the eminent sculptor Felix DeWeldon of Washington, D. C., which is placed in the Hall of State in Dallas, Tex. Only six other busts are in this place of honor and they are all heroes of the Independence of Texas.

Gen. Hanneken Retires

Brig. Gen. Herman H. Hanneken, USMC, Congressional Medal of Honor winner, was retired from active duty, 1 July.

Renowned fighter of bandits in Haiti and Nicaragua, General Hanneken has won more than 20 decorations and medals which include, every medal awarded by the Marine Corps for heroism.

Born in St. Louis, Mo., on 23 June, 1893, General Hanneken enlisted in the Marine Corps in 1914 and served as an enlisted man for five years before being commissioned as a second lieutenant in Feb. 1920.

While on duty in Haiti in 1919, he suppressed the activities of the supreme bandit leader, Charlemagne Peralto, by killing the notorious bandit in a daring raid on his camp in Northern Haiti. For this daring feat he was awarded the Congressional Medal and the Haitian Medaille Militaire.

Later, General Hanneken shot and killed Osiris Joseph, a lesser Haitian bandit chieftan who had succeeded Charlemagne. In Nicaragua in 1929 he captured bandit leader General Sandino's Chief of Staff, General Jiron.

General Hanneken was advanced to his present rank for having been specially commended for services in actual combat when he retired from active service on 1 July.

U. S. NAVY & MARINE CORPS

Marines in Jerusalem

A squad of 12 Marines under the command of a non-commissioned officer, has been detached from the U. S. Naval Forces in the Mediterranean to guard the U. S. Consulate General at Jerusalem.

Ordered into Jerusalem by the Navy Department, at the request of the Department of State and with the approval of President Truman, the Marines will provide protection and security for representatives of the U. S. Government and for U. S. Government property.

Assignment of the Marines as Consular Guards was in accordance with authority contained in the Foreign Service Act of 1946. Marines are already serving as Guards at the American Embassies at London, Paris and Rome.

USMC Reserve Aviation

With annual summer maneuvers now underway at Cherry Point, N. C., and more scheduled for El Toro, Calif., in August, the Organized Marine Corps Aviation Reserve is busy polishing up the sky-fighting technique of its "civilian Marines" with two weeks of intensive active duty.

The week-end fliers demonstrated their readiness last week when in a single day they mobilized 12 fighter squadrons and three ground control interceptor squadrons at Cherry Point from bases in all parts of the Eastern United States. The reserve pilots flew 185 Corsair fighter planes to the maneuvers, and Marine and Navy transports ferried the remaining officers and men, numbering about 2,000.

Santa Fe Convention

Members of the Organization of the Santa Fe (Cl 60) Ships Company will hold their second Annual Convention at the Bellevue-Stratford Hotel in Philadelphia on 16 October. Those desiring further information or reservations should write to Raymond W. Zempoluch, or Frank Moran, at 349 Central Ave., Jersey City, N. J.

Marine Jets on Training Flight

Led by Lt. Col. Marion E. Carl, USMC, World War II ace and holder of the official world's aircraft speed record, eight Marine jet aircraft from Fighting Squadron 122 are presently on a routine training flight to the West Coast and back.

Pilots participating in the flight in addition to Colonel Carl are, Capt. J. D. Lindley, Lt. J. R. Martin, Lt. W. H. Bortz, Lt. N. E. Brown, Lt. W. E. Domina, Lt. P. G. Pickett and Lt. J. L. Whittaker.

Marine Policies and Problems

Marine Corps Headquarters held a three day conference in Washington this week with approximately 26 top Marine generals in attendance.

General Clifton B. Cates, Commandant of the Marine Corps, headed the conference and briefing on policies and problems which covered points such as organization and training, personnel matters, logistics, reserves, recruiting, and general matters of concern to the Marine Corps.

Overseas commanders who attended the conference included:

Lt. Gen. Thomas E. Watson, Commanding General, Fleet Marine Force, Pacific; and Brig. Gen. Edward A. Craig, Commanding General, First Provisional Marine Brigade, with headquarters on Guam.

Attending from posts within the continental United States were:

Lt. Gen. Keller E. Rockey, Commanding General, Fleet Marine Force, Atlantic; Maj. Gen. Graves B. Erskine, Commanding General of the First Marine Division; Maj. Gen. Field Harris, Commanding General, Aircraft, Fleet Marine Force, Atlantic and of the Second Marine Aircraft Wing; Maj. Gen. Franklin A. Hart, Commanding General of the Second Marine Division; Maj. Gen. Leo D. Hermle, Commanding General, Marine Corps Recruit Depot, San Diego; Maj. Gen. LeRoy P. Hunt, Commanding General, Department of the Pacific; Maj. Gen. Alfred H. Noble, Commanding General, Marine Corps Recruit Depot, Parris Island, S. C.; Maj. Gen. Lemuel C. Shepherd, jr., Commandant, Marine Corps Schools, Quantico; Maj. Gen. Louis E. Woods, Commanding General, First Marine Aircraft Wing; Maj. Gen. John T. Walker, Commanding General, Troop Training Unit, Amphibious Training Command, Pacific Fleet; Brig. Gen. Christian F. Schilt, Commander, Marine Air Reserve Training; and Brig. Gen. William A. Worton, Commanding General of the Troop Training Unit, Amphibious Training Command, Atlantic Fleet.

Generals stationed at Marine Headquarters and attending were:

Maj. Gen. Oliver P. Smith, Assistant Commandant and Chief of Staff, Headquarters, Marine Corps; Maj. Gen. William J. Wallace, Director of Aviation; Maj. Gen. William T. Clement, Director of Reserve; Maj. Gen. William P. T. Hill, Quartermaster General; Brig. Gen. Robert Blake, Inspector General; Brig. Gen. William O. Brice, Assistant Director of Aviation; Brig. Gen. Andrew E. Creesy, Chief, Supply Branch; Brig. Gen. Merritt B. Curtis, Chief, Disbursing Branch and President, Naval Retiring Board; Brig. Gen. Robert H. Pepper, Director of Personnel; Brig. Gen. Ray A. Robinson, Director of Plans and Policies; and Brig. Gen. John T. Selden, Director of Public Information and Recruiting; and Brig. Gen. Merwin H. Silverthorn, office of Vice Chief of Naval Operations, Navy Department, also attended.

Western Sea Frontier

(Continued from First Page)

the staff of the Commandant, Twelfth Naval District, who report to the Commander for additional duty. These offices include the General Inspector, Western Sea Frontier; Commanding General, Department of the Pacific, U. S. Marine Corps; Director, Pacific Division, Bureau of Yarks and Docks; General Inspector, Supply Corps, Pacific Coast; Inspector of Medical Department Activities, Pacific Coast; Senior Member, Board of Inspection and Survey, Pacific Coast Section; Bureau of Aeronautics General Representative, Western Division; Deputy General Inspector, Bureau of Ships and the Superintending Civil Engineer, Areas VI and VII. These offices report directly to the Commander with respect to activities within the Western Sea Frontier.

Other Duties

Operationally, the Commander, Western Sea Frontier, maintains liaison with the Sixth Army, Fourth Air Force and Coast Guard Western Division Commanders, commands the Pacific Reserve Fleet and is the Type Commander of the Naval Transportation Service. The latter authority extends over merchant vessels chartered by, or allocated to, the Navy as well as NTS vessels, and to units of the Pacfic Fleet furnishing logistic support to the fleet. Co-ordination of air operational procedures, local agreements affecting flying, necessary communications for flight controls, air space reservations and caution area designations within the sea frontier are exercised through the District Commandants. The Commander also executes the responsibilities remaining to the Navy in search, rescue and salvage operations. The San Francisco Movement Report Center, accounting for and plotting the positions of all Naval vessels, and some merchant ships, is operated at the Western Sea Frontier Headquarters.

In the discharge of his broad and comprehensive logistical duties the Commander, Western Sea Frontier supervises, coordinates and expedites all phases of supply support required by Naval forces afloat and ashore in the Pacific. These responsibilities include accounting for and classification and transfer of Naval personnel, transportation inland and overseas of Naval personnel and dependents and of Naval material, maintenance of NTS vessels, following through on requisitions and all shipping arrangements, including distribution through ports of the coast, on the bases of their capacities and facilities, of all supplies from ammunition through petroleum, supervision of Port Directors, studies and analyses of procedures, projected liftings, loading facilities and statistical data, preparation of sailing schedules and instructions, and operation of a Personnel Accounting Office. IBM installations at Headquarters account for 105,000 officers and men.

The Commander, Western Sea Frontier, is responsible to the Chief of Naval Operations for the maintenance of War Plans and Post-War Plans, Naval and joint, for the defense of the sea frontier and for expansion of the sea frontiers organization to an adequate strength for such defense and for the fulfillment of all functions that may be expected to devolve upon the Western Sea Frontier. This requires, naturally, the closest collaboration with the Naval Districts and equally direct liaison with the other Armed Services commands in the sea frontiers. Apart from the war planning, the range of services to our nations interests in the Pacific exacts constant and detailed planning.

Headquarters, Western Sea Frontier, contains the Pacific Branch of the Navy Department.

Congressman Rejoins Marines

Representative George W. Sarbacher, jr. (R-Pa.), rejoined the United States Marine Corps this week, reporting to the Marine Corps Schools, Quantico, Va., for two weeks of active duty.

SAVE! SAVE! SAVE!

MAGAZINE SUBSCRIPTION "BUYS"

DAVIS brings you the lowest subscription rates allowed by publishers, plus dependable time-tested DAVIS service . . . many magazines at fraction of single copy price.

• SPECIAL MAGAZINE OFFERS! •

READER'S DIGEST, 7 Months with FREE BOOK $1.00

Big bargain for new subscribers—includes 192 page book "Getting The Most Out Of Life." Limited time offer—Act Now!

OMNIBOOK, 6 months ..... 2.00 PARENTS Mag., 7 months $1.00

Prices are for 1 year unless stated otherwise

...American Helicopter 3.50
...American Home 2.50
...Amer. Home—3 yr. 5.00
...American Magazine 3.00
...Army & Navy Journal 5.00
...A&N Journal to units 7.00
...Army Times 3.00
...Atlantic Monthly 6.00
...Better Homes & Gardens—2 yrs. 4.00
...Calling All Girls 1.75
...Camera 5.00
...Charm 2.50
...Child Life 3.00
...Collier's 4.00
...Coronet 3.00
...Cosmopolitan 3.50
...Cosmopolitan—2 yr. 5.50
...Cue 4.50
...Esquire 6.00
...Etude 3.00
...Field and Stream 2.50
...Flower Grower 2.50
...Flying 3.00
...Forbes Magazine 4.00
...Fortune 10.00
...Renewal Military 7.75
...Glamour 2.50
...Good Housekeeping 3.50
...Gourmet 3.50
...Harper's Magazine 5.00
...Holiday 5.00
...Home Garden 3.00
...Homemaker 3.00
...House and Garden 5.00
...House & Garden—2 yr. 7.50
...Ladies Home Journal 3.00
...Liberty 1.00
...Life 6.00
...Life—Ren. Military 4.75
...Look 3.50
...Look—2 yr. 6.00
...Magazine Digest 3.00
...Mayfair (Amer. Fashion Mag.) 4.00
...McCall's Magazine 2.50
...McCall's Mag.—2 yr. 4.00
...Mechanix Illustrated 1.80
...Motion Picture 1.20
...Motor Boating 3.50
...Movie Story 1.80
...Newsweek 6.50
...Newsweek (renewal) 5.00
...Military Rate U. S. 4.50
...To APO & FPO Add. 6.50
...New Yorker 7.00
...New Yorker—2 yr. 11.00
...Official Detective 3.00
...Omnibook 4.00
...Our Army 4.00
...Outdoor Life 2.50
...Parents' Magazine 2.50
...Parents' Mag.—2 yr. 3.75
...Physical Culture 3.00
...Pathfinder 2.00
...Photoplay 1.80
...Pic 2.50
...Popular Mechanics 2.50
...Popular Photography 3.00
...Popular Science 3.00
...Radio Best & Television 1.00
...Reader's Digest 3.00
...Reader's Digest, 25 is's 5.00
...Redbook Magazine 2.50
...Sat. Eve. Post 6.00
...Sat. Eve. Post—2 yr. 10.00
...Sat. Rev. of Lit. 6.00
...Science Illustrated 3.00
...Science Digest 3.00
...Scientific American 5.00
...Skyways 3.00
...Sportsville 3.00
...Sporting News 8.00
...Sports Afield 2.50
...Startling Detective 1.80
...Time 6.50
...Military Rate U. S. 4.50
...To APO & FPO Add. 8.50
...Todays Woman 3.00
...True 3.00
...True Comics 1.00
...True Confessions 1.20
...True Police Cases 3.00
...U. S. News—World Report 5.00
...Vogue 7.50
...Vogue—2 yr. 12.00
...Vogue Pattern Book 2.00
...Walt Disney Comics 1.00
...Woman (The) 3.00
...Woman's Home C. 2.50
...Woman's H'e C. 2 yr. 4.00

WE GUARANTEE TO FORWARD MAGAZINES EVERYWHERE

PRICES SUBJECT TO PUBLISHERS' CHANGES

SHEPARD W. DAVIS & CO. 7-24
Authorized Publishers' Representatives—Military Dept.
Jersey and Brooks Sts., Staten Island 1, N. Y.

ENCLOSED IS $..... for which please send the magazines checked:

NAME .....

ADDRESS .....

TOWN .....

(Use separate sheet of paper if necessary)

☐ Send Latest Catalog

E. D. POWER IS DEPENDABLE

Aboard ships of both the Navy and Army, Electro Dynamic motors are used wherever *dependable* auxiliary power is needed. For E. D. motors and generators are famous for dependability.

ELECTRIC BOAT COMPANY
445 Park Avenue, New York 22, N. Y.
Submarines
NEW LONDON SHIP AND ENGINE WORKS
Groton, Conn.

Electric Motors — **ELECTRO DYNAMIC DIVISION** Bayonne, New Jersey
Motor Torpedo Boats — **ELCO NAVAL DIVISION** Bayonne, New Jersey

S. W. Rice

Outfitters to Navy, Coast Guard & Marine Officers
NATIONAL HEADQUARTERS
1423 PENNSYLVANIA AVE., N.W.
Washington 4, D. C. • DI 6253
Washington • Annapolis • Corpus Christi • Pensacola

The Service Committees' Merger

By THE HON. W. G. ANDREWS
Representative from New York, Chairman of the House Committee on Armed Services

ON 2 Aug. 1946, the President signed the Legislative Reorganization Act of 1946. This date marks the birth of the new Committee on Armed Services of the Senate and House of Representatives. It also marks the demise of the historic, long-established Committees on Military and Naval Affairs of the two Houses of Congress.

This date has some significance. I invite attention to the fact that the merger of the old Committees on Military and Naval Affairs into the new Armed Services Committee took place almost a year before the National Security Act of 1947 (the unification Act) became law. It was, then, the first important move toward statutory unification of the Services.

The Military Affairs and Naval Affairs Committees had long and distinguished histories. Created in 1822, they legislated for the Armed Forces for 144 years. But there had always been a fundamental weakness in their operation. The Naval Affairs Committee had always concerned itself exclusively with matters pertaining to Naval and Marine Corps Affairs. The Military Affairs Committee had always confined itself exclusively to Army and Air Force Affairs. There was no official liaison between the two. So, by 1946, they had become the very symbol, the epitome, within the Congress itself, of the uncorrelated, the intensely competitive, the individualistic approach to Service problems that existed before unification.

Branch Conscious

That this situation existed in the Congress itself was, in some regards, even more damaging than the absence of central control over the Services in a single department of the government. It is fully understandable that Members of Congress themselves, after many years of service on one of the two Service Committees, became one-branch-of-the-Service conscious. Years of close association with the legislative needs of one particular branch made this unavoidable. Quite naturally a competitive situation arose within the Congress—aided and abetted by the Services, of course—in the handling of the legislation of the Armed Forces.

When the two old Committees on Military and Naval Affairs were merged, it became quickly evident that a broad, over-all outlook on Service matters could be insured only through the creation of subcommittees charged with all Army, Navy, Air Force and Marine Corps matters in a particular subject field, such as personnel, procurement, pay, retirement, education, and training. Twelve such subcommittees were therefore created. Members were appointed thereto even before the 80th Congress had convened. The basic concept was *functional*—not Service—organization; no longer was there to be any Congressional subcommittee or committee charged exclusively with the legislative problems of one Service. Each of the new subcommittees was charged with all Service legislative matters within certain subject fields.

The benefits of this new organization became quickly apparent after the 80th Congress convened. For the first time in the history of the Congress, members from the old Naval Affairs Committee found themselves working with Army procurement matters. Members from the old Military Affairs Committee were now confronted by Navy procurement matters. Both were now working in full concert on Air Force procurement and Marine Corps procurement matters. So it went. It was a new approach. And it was applied to questions of pay, retirement, promotion, R.O.T.C., and the civilian components, the Medical Departments, the Service Academies, and so on.

Broadening Outlook

It was a stimulating experience, those first several months, watching and participating in the broadening outlook this new system produced. Almost at once former Naval Affairs Committee members became aware that different standards of pay, promotion, retirement, etc., applied to the Army than to the Navy. And former Military Affairs members became conversant with the details of the legislative authority which had been long in effect for Navy personnel but not for Army personnel.

A whole variety of discrepancies and inequities between the Services came suddenly into bold relief. They were the natural result of 144 years of separate legislating by the old committees. It was discovered that Navy personnel had certain retirement rights of great value which the Army had been denied. It was found that certain property disposal limitations had been imposed upon the Navy but not upon the Army. Variations of great importance in the Service promotion systems were suddenly high-lighted within the committee itself—all these things for the first time in the history of Congress. Marked differences in methods of training the reserves, of operating R.O.T.C. programs, of administering the Military and Naval Academies, showed up before these busy, functionally-organized subcommittees. And results began to flow therefrom, long before the unification act was passed.

In fact, months before the unification law the Committee, through its subcommittees, began to require the Army to comment on Navy legislation pending before the Committee. Navy views were sought on Army legislation. The same procedure was followed in respect to Air Force legislation. So legislative unification—or, at least, unified control over Service legislative problems—had become commonplace long before the Congress completed the unification law which attracted so much later attention.

Procurement Law

There was, for example, the new procurement law reported to the House of Representatives by the House Committee on Armed Services months before the Department of Defense was created. It brought all Service procurement into one law, correcting a large variety of discrepancies which had long damaged inter-service relationships as well as confounded private citizens who attempted to supply Service procurement needs. It happened again in the drafting of the Officer Personnel Act of 1947. A new promotion system for all the Services was thereby established. Here again, all the Services' problems were aired and debated before former Naval Affairs and former Military Affairs members serving on the same subcommittee. Scores of basic differences between the Services were eliminated before the bill was completed. Some had been the source of great bitterness between the Army and Navy for years. A middle ground on the points at issue was sometimes sought and attained. And some long-standing benefits were withdrawn from the Army that had never been available to the Navy. Some benefits were withdrawn from the Navy that had never been available to the Army. And care was taken to insure that the new benefits conferred by the law were granted *equally* to all the Services. Serious discrepancies in rank were ironed out; the rate of promotion was equalized insofar as possible; conditions of entrance into the Services were made more uniform.

This emphasis on uniform standards applicable to all the Services extended, before unification, even into the differing school systems of the Services. A series of sessions was held by one subcommittee with the Services very early in 1947. Detailed explanations were obtained in regard to all service schools, from the most basic through the most advanced. Extensive questioning followed naturally, in the new Committee, as to the feasibility of combining into joint schools the training of cooks, truck repairmen, certain radiomen, and so on, months before unification became an accomplished fact.

Medical Service Corps

Also antedating unification was the Army-Navy Medical Service Corps bill, giving permanent service status to the various professional groups allied to medicine within the Services. There was also the Army-Navy Nurse Corps bill. And many others.

In many important respects, these novel developments within the new Committee on Armed Services set the pattern for things to come in the subsequently created Department of Defense. It gave the Services an object lesson, so to speak, as to the manner in which the Congress desired unification to work in the future. It helped a great deal. The Services soon began to iron out their basic differences in legislation before bills came to the Congress in preference to airing the differences publicly before the Committee. This was indeed a departure from the time-honored practice of "dog eat dog" in the Congress, each Service striving to out-do the other in obtaining legislative benefits. The effect of this was to bring the Services closer together within the Executive Branch. A clearer, and therefore more sympathetic, comprehension by one Service of the needs of the other became necessary in order to move Service legislation through the Congress.

It was generally understood by as early as March 1947 that the new Committee on Armed Services would refuse to deal with legislation on a one-Service basis. Bills before the Committee prompted by only one of the three Services would elicit testimony, upon committee request, from all of the Services in order to insure that the legislation would not be objectionable or discriminatory to the other branches. A few of these experiences were highly educative. We soon noted an improved presentation of bills by the Departments, a readiness to give tand take among the Services, a much greater awareness of one another's difficulties and needs.

And over the months that followed, this tendency steadily developed, until the practice is now firmly established for the committee and the departments to deal on a unified basis with Service legislative matters. This is truly unification in action. Actually, in my opinion, unification has worked better in the legislative sphere than anywhere else in Washington. The reason is simple. The Committees on Armed Services have compelled it.

Committee Staff

The new Staff of the Committee has been significant in these developments. These men were selected by the Committee membership on a merit basis alone, without regard to political affiliations. Each of them served in World War II. One served in the Navy; two in the Army; two in the Marine Corps; one in the Air Force. They are young and vigorous. They are civilians to the core, but their recent, practical experience in varying capacities with the Services has brought military and naval realism and understanding into their important activities with the committee.

Before the reorganization of the Congress which authorized Congressional committees to employ such assistants, committee work was done on a hit-and-miss basis, oftentimes by special short-term employees hired for specific tasks, oftentimes by persons selected on a political basis. Even though there was a surprising number of capable men affiliated with the old committees under this haphazard system, nevertheless the system provided no continuity, no means by which committee staff members could grow into assignments and become, in truth, experts in their respective fields.

The result was unavoidable. In the old Military Affairs Committee, much of the committee work had to be done by a Regular Army officer. A similar situation developed in the old Naval Affairs Committee. To the layman, this may not appear to be unsound. But in practice, it results in Congressional reliance upon the departments, sometimes to the detriment of sound, unbiased consideration of legislation. These officers, I know personally, were outstanding men. They were eminently qualified and prodigious workers. Without them the Committees simply could not have functioned properly under the old committee system. But their activities unavoidably thrust the departments too far—far too far, actually—into the mainsprings of the legislative work of the committees. It made the committees' efforts to find a suitable middle ground between Service need and national need even more difficult, if possible, than it is under the best of conditions. It brought War and Navy Department attitudes within—not to—the committees.

Career Appointments

This situation is now infinitely improved. The staff members of the committee hold career appointments. They are independent of political and departmental influences. They work exclusively for the committee and are therefore situated in such manner that the committee has available at all times impartial, independent, informed advisors on the great basic issues constantly arising in legislative form. Legislative analyses, briefs of important measures, pointed, searching questions of Service witnesses, have now become the rule on all bills before the

(*Please turn to Page* 1293)

Why I Chose ASHEVILLE

"... A Happy, Hospitable People"

"We were first attracted to Asheville by its climate, its beauty, its pleasant homes, and the peace and restfulness of its mountain scenery. We have found here a steadily growing city of good schools, good shops, business opportunities, and a happy, hospitable people."

—*Lieutenant Colonel C. B. King,*
258 *Stratford Road, Asheville.*

ASHEVILLE is full of travelled folk who deliberately chose this community as home. Investigate. There's room, and a welcome, for YOU, too!

— — MAIL COUPON NOW — —

Chamber of Commerce, Asheville, N. C.
Please send me your "Why I Chose Asheville" folder and other data.

Name .....

Address .....

.....

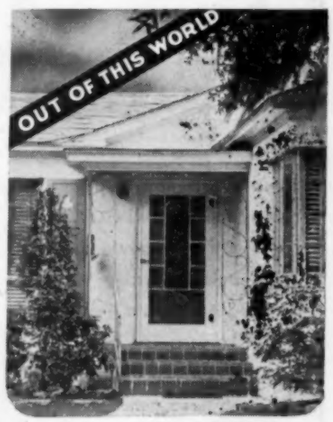

.....real living in
LAKELAND, FLORIDA

Real living, this . . . a home of your own . . . nestled in the rolling countryside near the blue water lakes of Lakeland.

Here you will find a place you can really relax. Here you will find a modern and growing city of 35,000 with attractive homes, the finest in recreational facilities, clean streets and a climate unsurpassed anywhere in the Sunshine State.

For "out of this world," REAL living, plan now to come to Lakeland. Write City Manager, Lakeland, Florida, for free, illustrated folder.

Maj. Gen. Tunner Inspects Fairfield-Suisun AFB

Maj. Gen. William H. Tunner, Deputy Commander, Air Transport, MATS, returned to Washington 19 July from his first official inspection at Fairfield-Suisun AFB, Calif. He was accompanied by several of his staff officers from MATS headquarters.

During his visit at the West Coast MATS Base, General Tunner conferred with Col. John J. Hutchison, commanding officer, 530th Air Transport Wing, MATS and his Staff. Following the conference the General made a tour of the base and its facilities.

In commenting on the progress made of the merging of the former USAF Air Transport Command and Naval Air Transport Service, General Tunner said:

"We are proud of what you have done. You know your problems and are trying to solve them. To some of them you will find answers for yourselves. Some of your problems are caused by lack of common directives and regulations. With your help, we will be able to solve these problems."

Taking note that Fairfield-Suisun AFB was the first operating echelon at base level where unification is being tested, General Tunner said:

"The fact that we are able to realize the problems to be faced, the work toward a solution is in itself commendable. It is certainly what the people of the country want. As long as we have a desire to solve our problems, we can solve them."

The merger of ATC and NATS was made effective by directive of Secretary of Defense James Forrestal. On 1 July, the first NATS personnel arrived in Washington from Moffet Field, Calif., to effect the consolidation of air transportation facilities and terminals under the directive. Since that time, combined MATS flights have been operating from the United States to overseas destinations and to continental bases on regular schedules.

U. S. AIR FORCE

USAF Retired Promotions

The Department of the Air Force this week released a recapitulation of personnel eligible for consideration for advancement on the Retired List under provisions of Public Law 810 of the 80th Congress.

A total of 321 officers and enlisted men are eligible for such promotion. By ranks, they are as follows:

Officers to or in General Officer rank	18
Officers to field grade and below	27
Officers (retired in lieu of showing cause for retention on active list, P.L. 190)	21
Officers (retired as a result of P.L. 190)	10
Warrant Officers to officer grade	6
Enlisted men to officer grade	143
Enlisted Men to warrant officer grade	30
Enlisted Men to higher enlisted grade	66
Total	321

"Air Lift" Affects Rotation

Strategic requirements for operation of the "air lift" to Berlin are having a marked effect on the return of officers to the United States.

Air Force officers in Europe will be returned to the United States only for separation or completion of 36 or more months on current overseas tours, to accompany dependents being returned for medical treatment, or for emergency reasons.

Heretofore, forecasts concerning reassignment of officers to the United States have been made as much as six months in advance. This policy is being discontinued as the USAFE continues the staggering task of flying supplies through the Russian blockade.

Robot Flight Success

Capt. Thomas J. Wells and his C-54 transport crew experienced a "lazy" flight last week. They flew 2109 miles, from Wilmington, Ohio, to Los Angeles, Calif., and had nothing to do on the flight but read, sleep and play chess. The plane was flown robot style. It is the same aircraft which flew the Atlantic both ways by means of remote control.

Mitchel AFB Anniversary

Without benefit of official ceremony Mitchel Air Force on 16 July marked its thirtieth year as a USAF installation.

On 16 July 1918, 10 days after a young Air Force Major and aviation pioneer had been killed in a Louisiana air crash, Mitchel became a part of the then meager Air Service, a section of the Signal Corps. The Major was John Purroy Mitchel, onetime Fusion Mayor of New York City, to whom Mitchel owes its name.

Mitchel, with its Georgian-style buildings and meticulously planned grounds, today is considered one of the most beautiful of Air Force posts in the United States, a far cry from its early days when the airdrome consisted only of 450 acres of cleared land operated primarily as a supply base.

A few wooden buildings were scattered sparsely over the scraggly terrain, and the bumpy dirt runways taxed the ability of even the "hottest" pilots in those days. Temporary wooden structures served as hangars where mechanics repaired old flying "Jennys."

Two elm trees on the parade ground are the only landmarks oldtimers at Mitchel remember from that era when aviation was in its fledgling stage. All old temporary buildings have been razed in favor of what is now a $60,000,000 field.

Air Force Contracts

Air Force contracts for production of 266 T-28 trainers and for manufacture of $7,000,000 worth of R-1300 engines were announced this week.

The first primary-basic trainer equipped with a tricycle landing gear, the T-28 compares as follows with the T-6F Texan, widely used during and after the war:

	T-28	T-6F Texan
Gross weight	5862 pounds	5280
Takeoff horsepower	800	600
Maximum speed	292	205
Service ceiling	31,650 feet	22,000

Russian Aviation

Russia will produce 1,000 bombers of the B-29 type this year and will build jet fighters at the rate of about 200 a month, according to the "World Aviation Annual," published this week. The United States has on order less than half this number of bombers and some of these will not be delivered until 1950.

The "Annual," an encyclopedia of world-wide military and civil aviation published by the Aviation Research Institute, of Washington, in conjunction with the James Jackson Cabot Professorship of Air Transportation of Norwich University, contains a complete and authoritative section on Russian aviation, including government aviation agencies, military services, research institutes, aircraft manufacturing, aircraft characteristics, and exports and imports of aviation products.

The Russian section of the book states that the USSR has 20 airframe plants and double that number of component factories. Even by American standards the Russian aircraft industry is large and modern. One of the airframe plants has 1,345,000 sq. ft. of floor space. The majority of airframe plants are located in European Russia, with several plants each in the Moscow and Kuibyshev areas. Engines are manufactured at Molotov, Ufa, and Moscow.

During 1947, the "Annual" states, Russia imported from the U. S. and Great Britain over $1,500,000 of aircraft engines and accessories.

Although Russia has several hundred landing fields, according to the "Annual," less than 50 of them are properly equipped. Even fields in some of the larger cities lack paved runways, hangars and adequate passenger terminals. Snow removal facilities are poor and some fields are forced to close down during the winter.

Soviet aviation is served by an excellent weather service, which operates 70 Arctic observation stations.

In addition to the Soviet section, the "Annual" carries complete data on civil aviation in over 90 countries, and a thorough coverage of the military air forces of the larger countries, including strength, organization, and equipment types, with performance data. Other features include an extensive series of tables on current aviation operations, both military and civilian, coverage of the airlines and manufacturers of each country, private flying, aviation publications, information for air travelers, chronologies of historic air events, and a variety of air information never before assembled in one book. The "Annual" contains over 1,000 illustrations, maps, and statistical charts.

The 544-page "World Aviation Annual" is available at the Aviation Research Institute, 903 16th Street, N. W., Washington, D. C., at $17.50 per copy, plus a 45c shipping charge.

Air Force Enlistments

The Air Force has estimated that 8000 men will be enlisted during the month of July. During the first week of this month, more than 2000 men signed up for service in the Air Force. During June, always an excellent month for recruiting, the Air Force enlisted 10,000.

AMERICA'S FOREMOST MILITARY CAPS

BANCROFT "Flighter"

In peace, as in war, the name Bancroft has been a symbol of quality and style leadership among America's military leaders. For over half a century and through three generations, Bancroft has devoted itself to fine cap making.

BANCROFT Military Caps

At better stores everywhere
BANCROFT CAP CO., BOSTON, MASS.
Write for free booklet "HOW TO CARE FOR YOUR BANCROFT CAP"

AMERICAN & FOREIGN Ribbon Bars

The largest and most complete stock of U. S. and Foreign Ribbons to be found anywhere. Expertly mounted for you in authorized order in three types of sets.

KWIKSET: Actual ribbon mounted on interchangeable metal bar back.

EVEROLEAN: The same ribbon embedded between sheets of transparent plastic.

SEW-ON: The same ribbon securely mounted on strips of pliable buckram and ready to sew on garment.

ATTACHMENTS: Stars, clusters, etc. can be mounted on all 3 types of ribbon bars.

Single ribbon bar, 50c; double, 75c; triple, $1. Foreign ribbons, each 25c extra; bronze stars, 10c; arrow heads and bronze V's, 15c; all other attachments, 25c.

Over 200 different Foreign Ribbons are available. Miniature lapel reproductions of U. S. ribbons in stock. Also many miniature medals.

ALL ORDERS PROMPTLY FILLED! Postage Prepaid. Send your orders in at once or write for special order form.

Marine Officers' Regulation Tackle-Twill Raincoats $21.50
With removable, zipper, all wool linings $31.50

Enjoy a smarter, perfect fit in KASSAN-STEIN'S CUSTOM-TAILORED Officer's Uniforms and Civilian Clothing

Kassan-Stein
Military and Civilian Custom Tailors
510—11th St., N. W., Dept. J., Wash. 4, D. C.

Army, Navy and Marine Corps uniforms hand-tailored to your individual measure. Sun Tan Gabardine and Tropical Worsteds. Write for samples and prices.
JEROME W. WITT
1011 H ST., N.W. WASHINGTON, D. C.

Attention: Association Members
If your latest address is not known to us, please send it promptly so that the Association's latest list of stores and hotels can be sent to you.
ASSOCIATION OF ARMY AND NAVY STORES, INC.
724 Fifth Ave., New York 19, N. Y.

Write us for all your needs in American and foreign decorations. Also the finest in stock, or made to measure, Army, Navy, Air Force and Marine Corps uniforms and accessories.
A. H. DONDERO, INC.
1710 Pennsylvania Ave., N.W. Washington, D. C.

The Services Committees Merger

(*Continued from Page* 1291)

committee. The committee now has, for the first time, a group of nonpartisan men to whom it can turn for its information on legislation—not to the departments. And the committee has persons immediately available, in its career staff, to assist in connection with debates on the Floor of the House of Representatives. Thus it has become possible for the committee to divorce itself from departmental influences from within, keeping them beyond the perimeter of the committee itself, as sound legislation requires.

I do not mean to infer any untoward activities by the departments in connection with these matters. Such activities were as necessary as they were unavoidable in the past. But I do emphasize that it is virtually impossible for military and naval personnel to function independently of the official attitudes of their respective military and naval chieftains, and I therefore attach great importance to the professional staff process.

As to the progress made under the new system, I can point only to the record of the 80th Congress—the only Congress in which the new Armed Services Committee has functioned. But the record is surprising. One of every seven laws passed by the entire Congress emerged from the Armed Services Committees. And each was considered carefully; it was not a shotgun process of acting on bills in a helter-skelter manner.

Laws Significant

The laws passed were significant in scope as well as in number. They included the draft bill, affecting the entire nation; the promotion bill, affecting all officers in the Army, Navy, Air Force and Marine Corps; the procurement bill, covering all procurement of all the Services; the military justice bill, reconstructing the Army court martial system; the WAC-WAVE bill, placing women into the Regular Services for the first time in history; the retirement bill, reworking Army retirement and providing, for the first time, for reserve retirement as well; the Army-Navy Nurse Corps bill, establishing for the first time a permanent corps for the nurses of the Army and Navy; the inactive duty training pay bill, providing for inactive duty training pay for Army and Air Force reservists; the bill authorizing the construction of a 65,000-ton aircraft carrier by the Navy; a 70 Air Group authorization (which failed of passage in the Senate); a universal training bill (which failed of passage in the House of Representatives); increase in pay of Midshipmen and Cadets and reconstruction of the Boards of Visitors to the Military and Naval Academies; public works bills for the Army and Navy, authorizing worldwide construction projects such as testing ranges for guided missiles, housing in Alaska, and similar undertakings of great importance to the national defense program. There are many more. I cite these only as examples of the scope of the work of the Committee in its first Congress. Actually, 128 laws were passed, of the 800-odd passed by the entire Congress. The committee held over 350 separate meetings throughout the Congress, an average of more than one for each legislative day of the Congress.

Investigations

In addition to this legislative work, four investigations were completed by subcommittees during this Congress. One covered the petroleum requirements of the Armed Forces. Its report, based on over two months of testimony from some 50 witnesses from Government and industry, has been widely publicized as the most comprehensive and thorough study of the subject yet made by a Congressional Committee. Over 4,000 copies of the report have already been distributed upon request.

An investigation was made of synthetic rubber facilities available in the nation to determine what should be done with them as a national reserve for use in the event of another emergency. This study produced the Rubber Act of 1948, a bill vitally important to the national security, for rubber was perhaps the most critical item in the nation when World War II began. Then, there was an investigation of disability retirements of officers and enlisted men in the Services. Numerous legislative recommendations ensued which will result in corrective legislation in the 81st Congress. Some 2,500 questionnaires were sent throughout the nation during the course of this investigation, addressed to retired officers of the Army and Navy in grades of colonel and captain and above.

There was also an investigation of Service facilities in the San Francisco, Calif., area. The ensuing report went to the very heart of unification, recommending a large number of actions, some of which have already been implemented by the Services since the report was rendered.

All this augurs well for the future. The committee is efficient; it applies itself industriously to the task at hand; the committee members have had years of experience in dealing with Service problems, and Service rivalry on the Congressional level has been eliminated. Members of the committee staff have performed in a highly satisfactory manner, and with each passing month will become increasingly valuable as acknowledged experts in their various legislative fields.

So much has been accomplished during the 80th Congress that I cannot see how the tempo of requests for Service legislation can or should be maintained. However, I have no fear that the Committee will function in a vacuum. Committee responsibility does not cease with the enactment of legislative measures. Equal importance must be given to the manner in which those enactments are administered by the respective Service departments. Continuing research, studies, observations and investigations are vital parts of the committee function and must be pursued. So, while much has been accomplished, the field for constructive endeavor remains fertile. And effective unification, efficient Service administration, and sound, well-considered legislation will continue to be the end product.

Special Services School

The Special Services School leads the way in developing ways and means of accomplishing the very important mission of Special Services, which is to provide off-duty services and activities for military personnel, Maj. Gen. Russel B. Reynolds, Chief of Special Services, Department of the Army, told the new classes of students at the opening, 14 July, of the Special Services School, Ft. Monmouth, N. J.

The new classes include ten-week courses for Army and Air Force Exchange Officers and for Army and Air Force Recreation Officers as well as a five-weeks' course for Civilian Exchange Managers.

"The Special Services School is our most important activity aside from our operating agencies," General Reynolds said. "Upon its success and the success of its graduates will depend the future of our whole concept for improving the life and lot of people who wear the uniform of the Air Force and Army."

Ft. Devens Reactivated

Fort Devens, Mass., was reactivated effective 15 July, the Department of the Army has announced.

U. S. COAST GUARD

A DEMONSTRATION of rocket line throwing equipment was presented recently by the Coast Guard for officials of the Army, Navy and Marine Corps at Ft. Belvoir, Va.

Demonstrated was the latest lightweight rocket line throwing equipment developed in the United States. This equipment is a direct result of long investigations by the Coast Guard. The long-range objective, when initiated in 1945, was to find a suitable substitute lightweight apparatus for the "Lyle Gun" which is carried as standard equipment on board vessels of the merchant marine.

The rocket consists of a metal case two inches in diameter and 22 inches long, a wooden nose and a bridle at the tail end for attaching a line. I may be launched by firing by hand from the hip or by using a tripod. A cartridge similar to a sawed-off shot gun shell is used for ejection and ignition of the rocket. Jet propulsion of the rocket takes place noticeably approximately eight to ten feet after ejection. Recoil and flash spray at the gun appeared to be negligible although considerable smoke was manifested which quickly dissipated.

Several sizes of lines were fired including the 9/32-inch approved merchant marine line and a one-half-inch diameter line to demonstrate the effectiveness of the rocket to carry heavier line. The 9/32-inch lines were carried beyond the required distance of 1050 feet while the one-half inch lines carried effectively for over 600 feet. Lighter lines were also tried to obtain maximum distances but these, a 1/4-inch nylon and a Coast Guard standard No. 7, parted in flight.

On the whole, Coast Guard Headquarters stated, the demonstration proved the feasibility of using rockets as line throwing apparatus. Rocket line throwing equipment as such is not new for shipboard use, having been approved as standard equipment in the British Navy and on British merchant vessels for many years. Such equipment has never been approved for adoption in this country.

Headquarters further stated that "If the present effective trend in the development of rocket line throwing is any criterion, the probable approval for use of this type of line throwing equipment on American vessels is not far off. Initial equipment would probably not be as expensive as the Lyle gun. The cost of replacement rockets on the other hand will be considerably more expensive than the small amount of powder charges required for Lyle guns and will be a factor to be considered. Its advantages are lightweight, ease of portability, and minimum hazard."

Plans for WAVE Reserves

Plans for training women college students for six weeks during the summer at the Great Lakes Naval Training Center were discussed recently by Lt. Comdr. Ethel A. Weyant, Bureau of Naval Personnel, Naval Reserve Activity, and Lt. Comdr. Sybil A. Grant, on a visit to Great Lakes. Provisional plans call for six weeks' Navy training of 200 women after the Freshman and Junior years and commissioning in the Naval Reserve upon graduation from college.

Women Marines

Questionnaires have been mailed to active and inactive members of the Marine Women's Reserve to determine the number of officers who desire to transfer their commissions to the Regular Marine Corps, and the number who desire to serve on active duty as Reservists.

Similar forms for enlisted Women Reservists, whereon they may make application for enlistment in the Regulars, will be sent out sometime this month, according to Major Julia E. Hamblet, Director.

"Steady those toes 'til I powder my nose."

MIRROR-LIKE LUSTER THAT LASTS AND LASTS

DYANSHINE

Liquid Shoe Polish

Shoes take on a mirror-like luster when you use Dyanshine, the high-speed polish that's so easy to apply. It makes shoes sparkle in a jiffy so you can look your best on the "hut-hut." G.I. scuffs and scratches "get lost" because Dyanshine colors as it polishes. Dyanshine's more economical, too. The shine lasts longer and a bottle goes farther . . . costs as little as ½ cent a shine when you apply as directed.

BARTON MANUFACTURING CO., ST. LOUIS 15, MO.

DYANSHINE PASTE POLISH

is the same fine quality as Liquid Dyanshine. Available in Military Brown, Cordovan, Russet Tan, Oxblood and Black.

MEMBER OF

Officers Tailored Uniforms

ARMY NAVY
AIRFORCE MARINE

Jos. A. Wilner & Co.

Custom Tailors Since 1897 801 14th St., N. W.

ARMY AND NAVY JOURNAL

THE GAZETTE OF THE LAND SEA AND AIR

Published Every Saturday by the

Army and Navy Journal, Inc.

1711 Connecticut Avenue Northwest
Washington 9, D. C.

JOHN CALLAN O'LAUGHLIN, *President and Publisher*
LEROY WHITMAN, *Editor*

Subscription rates—To individual members of the Services and their families: One year, $5.00; two years, $9.00; six months, $3.00. To civilians and organizations: One year, $7.00; two years, $12.00; six months, $4.00.

Foreign postage $1 additional per year.
Member of the Audit Bureau of Circulation.

Advertising Consultant:
James O'Shaughnessy
17 East 42d St., New York City
Murray Hill 2-1422

Western Representative:
Hill F. Best
131 W. Lafayette St., Detroit 26, Mich.
RA 7298;
Rm. 1715, 360 N. Michigan Ave., Chicago 1
Rm. 310 Citizens Bldg., Cleveland, Ohio
Ch. 4050

"The Army and Navy Journal is established in the interests of no party; it will be controlled by no clique. Its independence will be absolute. Avoiding all personal and political bias, its influence will be directed solely to the inculcation of sound military ideas, and to the elevation of the public service in all its departments."—From Vol. 1, No. 1, of the Army and Navy Journal, published August 29, 1863.

SATURDAY, JULY 24, 1948

"It is illusory to hope that improved weapons will dispense with the necessity of a large Armed Force personnel."—KENNETH C. ROYALL, SEC'Y OF THE DEPT. OF THE ARMY.

RESTING among his comrades of World War I in Arlington National Cemetery is their beloved and respected Commander in Chief, General of the Armies of the United States, John Joseph Pershing. Like them he belongs to history, but the regard in which this generation holds him is demonstrated by the reverence it displayed as everywhere it participated in the rites which attended his obsequies. In Washington, the President, in his dual capacity as Commander in Chief and one of the General's Boys in the AEF, the Secretaries of National Defense, Army, Navy, and Air Force, and other members of the Cabinet, and practically the entire population of the National Capital, paid their respects to this man who had so greatly served his country. At the Capitol thousands uttered prayers for the repose of his soul as he lay in state in its vast and flowered rotunda. From the Capitol to Arlington, other tens of thousands stood at reverent attention in the burning sun and the drenching rain as the procession led by General of the Army Eisenhower, General Bradley, and the Commanding Generals of our Armies, marched to the Cemetery. It was the homage paid by a grateful people who realize the debt the country owes to this great patriot, statesman, and soldier. With the usual care for details which the High Command exercises, there was precision in the selection of the units which acted as guards of honor and in the position they were placed. This was true at the Chapel at the Army Medical Center, under the command of General Beach, and at the entire subsequent ceremonies under the direction of General Gay, commanding the Military District of Washington. From the Medical Center Chapel his remains on Sunday were escorted to the Capitol by twelve armed scout cars through lines of saluting men and women. Like precision was evidenced at and from the Capitol whence he was conveyed to Arlington along Constitution Avenue, by the Lincoln Memorial, and across Memorial bridge. Playing "Abide with Me" and other appropriate hymns was the Army Ground Forces Band, wearing the grey uniform which he had designed, and in the formation were white-uniformed Cadets of his cherished West Point, other units of the Army, Navy, and air in their respective uniforms, and the planes flying overhead. There in the amphitheater the solemn services were held, and when concluded he was borne with an escort of many of his surviving comrades acting as Honorary Pallbearers to the hill where is his final resting place. Those who are left behind will miss him, but he will be an example, indeed a legend which will stimulate our people to the higher patriotism and citizenship which were always his aspiration to promote.

THE special session of Congress called for 26 July gives that body the opportunity to carry out an obligation it owes to the officers and enlisted personnel of the Armed Services. Without further legislation, the special military income tax exemption of $1,500 for officers and complete income tax exemption for enlisted personnel will expire 31 December, after which date the full force of the tax will fall upon them. This special reduction in their pay will come at a time when they are admittedly far behind other government employees and civilian workers in the matter of income. The House recognized this deficiency and included in its general tax bill a provision extending for another year the special military exemptions, but the bill, for other reasons, failed to be acted upon in the Senate. Secretary of the Navy John L. Sullivan, acting on authority of Secretary of Defense Forrestal and representing all the Armed Services, asked that the exemptions be continued until such time as the Departments could submit a new pay bill based upon the forthcoming report of Secretary Forrestal's special civilian advisory committee on pay. The rising costs of living and the fact that the officer personnel, particularly, have not been granted appreciable increases for many years, already is imposing heavy financial burdens on service families—burdens which would be made more onerous by the imposition of the income taxes. The influence of this factor in the matter of attracting and holding qualified personnel in the Services is greater than most realize. In fact, Secretary Forrestal told the House Appropriations Committee that "the level of military pay, together with collateral compensation, may well be a key to the problem of career military manpower." The new pay bill will be ready for the 81st Congress, but in the interim Congress must vote an extension of the income tax exemptions to prevent a bad situation from further deteriorating.

ONE enormous byproduct of the $2,195 million voted by the 80th Congress for aircraft procurement for the Air Force and the Navy, will be the bookkeeping. The Supplemental Defense Appropriation Act which provided these funds carried a provision applying the war-time renegotiation law to all procurement made with its funds, while the same Congress failed to repeal the profit limitation provision of the Vinson-Trammell Act of 1934 which now comes back into force after having been suspended during the war by the War Powers Act. The latter law makes it necessary for the Government and the contractor to conduct a complete cost analysis of each contract, in order to determine the cost of the aircraft (and also of naval vessels, for they too fall under the act). If other than government work is being performed in the same plant, its cost too must be estimated in order to see that the overhead, etc., is properly divided. The additional cost of these analyses is, of course, included in the final cost of the vessel or aircraft to the Government, upon which the profit is finally determined. Both the House and Senate Committees, in reporting out measures to repeal these provisions, pointed out that the dropping of these profit limitations would not only not result in increases but would probably mean some savings. Also in the Vinson-Trammell Act, and now sought to be repealed, are the outmoded provisions providing that 10 per cent of naval aircraft, including engines, must be manufactured in Government plants and that every other naval vessel be constructed in a Government naval yard. All of these provisions, if allowed to persist, will serve as brakes upon the very industries which we are now trying to build up as the bulwarks of defense. The Navy yards are needed, and will be kept busy to capacity, maintaining and keeping up-to-date the operating and reserve vessels of the Fleet, while it is utterly impracticable without taking over war-built plants from postwar private use, for the government to manufacture aircraft. Competitive bidding and renegotiation will keep profits well below the ten per cent limit set in the Vinson-Trammell Act.

Service Humor

Try a Detergent

Dick, age three, did not like soap and water. One day his mother was trying to reason with him. "Surely you want to be a clean little boy, don't you?" she asked.

"Yes," tearfully agreed Dick, "but can't you just dust me?"

—Cp. Lee Traveller.

Nasty Cough

Mrs. Jones was spending the day in bed with a severe cough and her husband was working in the back yard, hammering some nails into boards. Presently a neighbor came over to chat with Jones. "How's the wife?" he asked.

"Not very well," replied Jones.

"Is that her coughin'?"

"No you fathead. It's a chicken coop."

—Port Log.

Poetic Justice

Ancient but funny is the yarn about the old sailor who had retired from the service. Each morning a grubby youngster knocked at the door, went in, then came out again. After this had gone on for several weeks the curiosity of one of the neighbors was aroused. He went to the boy and said: "Tell me sonny. What do you tell the sailor every morning?"

"Well he gives me ten cents if I say, 'The skipper wants to see you immediately'."

"And what does he say to that?"

"He yells, 'Tell the skipper to go to blazes'."

—Wiesbaden Post.

Hooked Barnum

P. T. Barnum had the reputation of outwitting anyone with whom he dealt. But a man from Vermont once turned the tables on him. The Vermonter wrote a letter to Barnum, saying he had a cherry-colored cat which he thought should be added to the Barnum Museum, the price being only $200.

Barnum immediately sent a check for $200 for the cat. In return he received promptly a large, coal-black cat, with a note attached to its neck: "I neglected to tell you that Vermont cherries are always black."

—Foreign Service.

Sergeants

First Sergeant: "Every time I look at you guys, I feel that I'm doing the Government out of its entertainment tax."

BULLDOZER—A first sergeant's chin with a motor in it.

—Rev-Meter.

Home Life

While visiting the zoo, a not-too-intelligent individual saw a baby deer. Its keeper stood nearby.

"What kind of an animal is that?" the visitor inquired.

"You mean you don't know?" the keeper replied. "What does your wife call you every morning?"

"Say," exclaimed the sightseer, "you're not going to try and tell me that's a skunk!"

—Scott AFB Broadcaster.

Named Harvey?

We have just heard about a woman who went to see her psychiatrist, taking with her an ostrich on a leash. "Now what seems to be the matter, Madam?" the doc asked. "Nothing's wrong with me," she said. "It's my husband. He thinks he's an ostrich."

—Oak Leaf.

Ask The Journal

(This Department is maintained as a service for ARMY AND NAVY JOURNAL subscribers. Please send return postage for direct reply.)

C.S.—To apply for active duty you should write The Adjutant General's Office, Washington 25, D. C.

L. N. H.—HR 4044 has been enacted, and is now Public Law 896, 80th Congress.

S.W.—The Navy Presidential Unit Citation Ribbon is worn on the left side, after the Purple Heart Ribbon, according to a publication of the Bureau of Naval Personnel. When the Medal is worn, it is worn on the right side.

F.O.D.—To receive longevity credit for 27 years' service a soldier must have completed a full 27 years' service. A fraction of a year of six months or more may not be counted as a full year for this purpose.

A.F.C.—No legislation was enacted during the 80th Congress which would authorize Federal income tax exemption on military pay (either active or retired pay).

In The Journal

One Year Ago

Maj. and Mrs. H. W. Lawrence and their two children, of Craig Field, Ala., are guests of Mrs. Lawrence's parents, Rear Adm. and Mrs. I. C. Sowell, at their home on Stockley Gardens, Norfolk, Va.

10 Years Ago

Capt. and Mrs. Lawrence McNair, who have been staying in Washington with Capt. and Mrs. Allen Chantry since their return from the West Coast, are visiting Mrs. McNair's brother and sister-in-law, Mr. and Mrs. Walter Munroe, at Annapolis.

25 Years Ago

Satisfactory results have been obtained by the Navy in experiments for blended fuels for aircraft as a substitute for straight gasoline. The Department is desirous of obtaining a fuel for aircraft engines that would not detonate with resulting loss of power under high compression ratios.

50 Years Ago

Where in all history can we find the record of two such naval engagements as those occurring within ten weeks of each other on opposite sides of the globe under the American flag? A broken leg caused by a man's dropping a shell he was carrying was the most serious casualty at Manila, and an American sailor killed and two wounded and a broken plate in an American ship is all that Cervera's much dreaded squadron has to show to its credit.

80 Years Ago

The House passed the bill to provide for the distribution of the reward offered by the President for the capture of Jefferson Davis. It allows to Gen. James H. Wilson, Lt. Col. Pritchard, of the 4th Michigan Cavalry; Lt. Col. Hamden of the 1st Wisconsin Cavalry, and Captain Yeoman of the 1st Ohio Cavalry, $3,000 each, and the balance of the $100,000 to the officers and men of the 4th Michigan Cavalry and 1st Wisconsin Cavalry, and of other regiments who participated in the pursuit and capture.

OFFICIAL ORDERS

The Hon. Harry S. Truman, Commander in Chief of the Army, Navy and Air Force
Chief of Staff—Fleet Admiral William D. Leahy, USN-Ret.
Military Aide—Maj. Gen. Harry H. Vaughan, AUS; Naval Aide—Capt. Robert L. Dennison, USN.
Air Force Aide—Col. Robert S. Landry, USAF
Secretary of Defense—James Forrestal
Special Assistants to the Secretary of Defense—Wilfred J. McNeil, Marx Leva, and John H. Ohly

ARMY

Secretary of the Army—Kenneth Royall.
Under Secretary of the Army—William H. Draper, Jr.
Assistant Secretary of the Army—Gordon Gray.
Assistant Secretary of the Army—Tracy S. Voorhees.
Chief of Staff—General Omar N. Bradley.

GENERAL OFFICERS

Maj. Albert E. Brown, is reld fr asgmt w/AGO Casuals, Wash., D. C., and asgd to Northern Mil Dist 6th Army, Portland, Oreg.

Maj. Gen. Glen E. Edgerton, is reld fr asgmt to AGO Casuals, Wash., D. C., eff 16 July and asgd to OC of E., Wash., D. C., for dy as Pres. and Resident Member Beach Erosion Bd, Wash., D. C.

Maj. Gen. B. E. Moore is designated as Chief of the Public Information Div SSUSA vice Maj. Gen. Floyd L. Parks.

Brig. Gen. Wayne C. Zimmerman is reld fr asgmt and dy w/Hq 2d Army, Ft. Meade, Md., eff 1 Aug. and is asgd to 17th Abn Div, Cp Pickett, Va.

Brig. Gen. Benjamin O. Davis (Col., Cav) reverts to ret status. He is advanced to the gr of Brig. Gen. on the USA ret list.

Col. Vennard Wilson is appointed to the gr of Brig. Gen. RA with rank fr 15 July 1948.

INFANTRY

Col. Ira W. Black, Hartford, Conn., to 2d Army 2108th ASU, Cp Breckinridge, Ky.

Col. W. R. Blakely, Ft. Mason, Calif., to CIC Ctr, Cp Holabird, Md.

Col. G. E. Bruner, Ft. Monmouth, N. J., to 101st Abn Div, Cp Breckinridge, Ky.

Col. H. H. Davis, Ft. Lawton, Wash., to Hq 5th Army, Chicago.

Col. W. K. Dudley, Ft. Hamilton, N. Y., to 5472d ASU, Chicago.

Col. C. P. Evers, Ft. Lawton, Wash., to 5259th ASU, Bismarck, N. Dak.

Col. W. W. Harris, OC of S, to 17th Abn Div, Cp Pickett, Va.

Col. J. J. Hea, Ft. Hamilton, N. Y., to 6844th ASU, San Jose, Calif.

Col. G. C. Mergens, Wash., D. C., to Hq 6th Army, San Francisco, Calif.

Col. Thomas Mifflin, Ft. Benning, Ga., to 5th Armd Div, Cp Chaffee, Ark.

Lt. Col. D. K. Armstrong, Governors Isl, N. Y., to 9th Inf Div, Ft. Dix, N. J.

Lt. Col. N. H. Bykerk, Boston, to 2d Army 2114th ASU, Cp Pickett, Va.

Lt. Col. W. S. Bodner, Ft. Lawton, Wash., to C&GS College, Ft. Leavenworth, Kans.

Lt. Col. C. S. Howe, Detroit, to Hq 5th Army, Chicago.

Lt. Col. R. A. Matter, Jackson, Miss., to 5th

(*Please turn to Page* 1308)

NAVY

Secretary of the Navy—John L. Sullivan.
Under Secretary of the Navy—W. John Kenney.
Assistant Secretary of the Navy—Mark Edwin Andrews.
Assistant Secretary of the Navy for Air—John N. Brown.
Chief of Naval Operations—Admiral Louis Denfeld.

Vice Admirals

Arichie A. Antrim (SC), BuSandA; to Off-in-Chg, NavyShip'sStoreOffice, Brooklyn, NY.

Russell S. Berkey, Comdr, SupportGp, US NavForces, FarEast; to Comdr, USNavForces, Far East.

Lucien M. Grant, Assembly and Repair Officer, NAS, Norfolk, Va; to BuAerGenRep, Gen Dist, Wright-Patterson AirForceBase, Dayton, Ohio.

John P. Womble, Comdr, NavTngCen, San Diego, Calif; to Comdr, Support Gp, USNav Forces, FarEast.

Captains

James F. Benson, CO, USS Yosemite AD 19; to Ord. Officer, NY NSYd, Brooklyn.

Nickolas J. Frank, jr., NavOps; to Sec, Gen Gd, Wash., DC.

Harvey T. Walsh, CO, USS Fargo CL 106; to BuOrd.

William J. Longfellow, BuOrd; to CO, USS Yosemite AD 19.

Irwin L. V. Norman (MC), NavHosp, San Diego, Calif; to NavHosp, NatlNavMedCen, Bethesda.

Ira H. Nunn, Off of the JAG; to CO, USS Manchester CL 83.

John R. White (Ret) MC, home; to Asst DistMedOff, 6thND, Charleston, S. C.

Commanders

Thomas F. Connolly, USS Rendova CVE 114; to NavAirTestCen, Patuxent Riv, Md.

George S. deShazo (DC), NavRecSta, Norfolk, Va; to USS Grand Canyon AD 28.

William C. Hembury, LSR Div 11; to USS Frank Knox DD 742.

William J. Obrien, USS Amphion AR 13; to Insp-Instr, NR, Norfolk, Va.

(*Please turn to Page* 1311)

AIR FORCE

Secretary of the Air Force—W. Stuart Symington.
Under Secretary of the Air Force—Arthur S. Barrows.
Assistant Secretary of the Air Force—Cornelius Vanderbilt Whitney.
Assistant Secretary of the Air Force—Eugene M. Zuckert.
Chief of Staff—General Hoyt S. Vandenberg.

AIR FORCE ORDERS

Maj. Gen. E. E. Partridge, USAF, Wash., D. C., to Hq 5th AF, Nagoya, Honshu, Japan.

Maj. Gen. A. C. Kincaid, USAF, Barksdale AFB, La., to Hq. Twentieth AF, Guam Marianas.

Brig. Gen. W. R. Carter, USAF, Moscow, Russia, to Hq USAF, Wash., D. C.

Col. J. H. Bundy, USAF, Ft. Slocum, N. Y., to Sq. B-1, 41st AFBU, AU, Maxwell AFB, Ala.

Col. C. W. Stark, USAF, Ft. Slocum, N. Y., to Sq. B-1, 41st AFBU, AU, Maxwell AFB, Ala.

Col. H. A. Sebastian, USAF, Stout Fld, Ind., to 105th AFBU, ADC, Ft. Slocum, N. Y.

Col. W. H. Schwartz, jr., USAF, Orlando AFB, Fla., to 63 Ftr. Wg., Tex. Air NG, Houston, Tex.

Col. H. P. Bonnewitz, AGD, Ft. Slocum, N. Y., to 455th AFBU, ADC, Orlando AFB, Fla.

Lt. Col. F. B. Elliott, USAF, Wash., D. C., to 501st AU Wg., AU, Craig AFB, Ala.

Lt. Col. J. N. Melcher, USAF, Offutt AFB, Nebr., to Hq Flt. Sv., MATS, Wash., D. C.

Lt. Col. O. B. Hardy, jr., USAF, Wash., D. C., to USAF Institute of Technology, AMC, Wright-Patterson AFB, Ohio.

Lt. Col. M. O. Owens, USAF, Wash., D. C., to Sq. "S," 41st AFBU, Maxwell AFB, Ala.

Maj. H. O. Brickell, USAF, Wash., D. C., to project CARIB OX0810.

Maj. K. M. Reighter, MC, MacDill AFB, Fla., to 55th Strategic Recn. Wg., SAC, Topeka AFB, Kans.

Maj. G. G. Bowser, ChC., Ft. Worth, Tex., to 332d Ftr. Wg., TAC, Lockbourne AFB, Ohio.

Maj. C. G. Strippy, ChC., Scott AFB, Ill., to

(*Please turn to Page* 1311)

MARINE CORPS

Commandant—General Clifton B. Cates.
Asst. Commandant—Maj. Gen. Oliver P. Smith.

14 July 1948

Lt. Col. Robert G. Owens, jr., PhibWarScolJrCr MCS Quantico, to Air FMF Lant.

On completion instn PhibWarScol JrCr abt 13 Aug. 1948 each of the following named officers USMC is det fr MCS Quantico, and ordered to duty with FMF Pac:

Lt. Col. Charles H. Cowles.
Maj. Charles H. Brush, jr.
Maj. James B. Carpenter, jr.
Maj. Benton H. Elliott.
Maj. James W. Hendrick.
Maj. Meryl F. Kurr.
Maj. Theodore F. Spiker.
Maj. Charles F. Widdecke.
Capt. Robert S. Boyle.
Capt. Richard A. Brenneman.
Capt. Thomas A. Durham, jr.
Capt. Neal J. Griffith.
Capt. Revedy M. Hall.
Capt. Warren A. Leitner.
Capt. Roy O. Loftis.
Capt. Daniel M. Manfull.
Capt. Clark D. Morrow.
Capt. James H. Pope.
Capt. Edward L. Roberts.
1st Lt. Earle W. Belknap, jr.
1st Lt. George W. Callen.
1st Lt. Dee E. Ezell.
1st Lt. Varge G. Frisbie.
1st Lt. Walter B. Patton.
1st Lt. John S. Perrin.
1stLt. Paul W. Seabaugh.
1st Lt. Elbert F. Veuleman.
1st Lt. Patrick E. Wildman.
1st Lt. Robert P. Wray.

(*Please turn to Page* 1317)

COAST GUARD

Commandant—Admiral Joseph F. Farley.
Asst. Comdnt.—Rear Adm. Merlin O'Neil.

Lieutenants (JG)

Frank C. Anderson, Taney; to Escanaba (eng. trng).

William H. Brinkmeyer, NATB, Pensacola, Fla.; to AirSta, St. Petersburg, Fla.

Peter S. Branson, Sebago; to Spencer (eng. trng).

James H. Durfee, NATB, Pensacola, Fla.; to AirSta, ElizCity, NC.

David D. Fritts, Eastwind; to General Greene.

(*Please turn to Page* 1318)

INSURANCE AT COST

AUTOMOBILE
HOUSEHOLD & PERSONAL PROPERTY
PERSONAL AUTOMOBILE ACCIDENT

ALL SAVINGS are Returned to Members
Upon Expiration of Policy

Simplicity of Operation and Direct Dealing
with Members Permit LIBERAL Savings

MEMBERSHIP RESTRICTED
To Commissioned and Warrant Officers in Federal Services

UNITED SERVICES
AUTOMOBILE ASSOCIATION

HOME OFFICE: 1400 E. GRAYSON STREET
Box 276 Grayson Street Station
SAN ANTONIO 8, TEXAS

The
SERVICE CAP
you've been
waiting for...

An old name ASSOCIATED with a New Cap.—This new ASSOCIATED Duo-Deluxe Service Cap is the answer to your complete cap needs for both summer and winter wear. Its unique conversion feature is *exclusive* with ASSOCIATED. The entire cover *including the piping* is removable to assure thorough cleaning. The light weight, flexible, roll grommet may be taken out so that the cap will have either a formal or casual appearance. A choice of 3 visors . . . Short hard (West Point Style), Short Flexible or Long Regulation, permits a selection for your individual taste.

Suntan Tropical or Gabardine		Brown or Green Fur Felt	
Regular Ornament	$ 9.50	Regular Ornament	$13.00
Large Ornament	10.50	Large Ornament	14.00

Extra Covers—Summer $3.50; Winter $7.00

associated

If Your Post Exchange Can't Supply You Write Direct
MILITARY STORES INC.

19 W. JACKSON BLVD. CHICAGO 4, ILLINOIS

Permanent Captains Selected

(*Continued from Page* 1286)

Dziuban, Stanley W.
Goodpaster, A. J., jr.
Kunzig, Louis A., jr.
Wolfe, Richard D.
McCutchen, Wilmot R.
Kirby-Smith, E.
Coates, Charles E., jr.
Fraser, Harvey R.
McCollam, Albert E.
Dawley, Jay P.
Webster, M. L.
Duke, Charles M.
Wilson, Woodrow W.
Medusky, John W.
Matheson, David M.
Cantrell, James L.
Farrell, Norman F.
Ploger, Robert R.
Richardson, James D.
Winegar, Walter L.
Paraska, Nicholas
Wells, Walter J.
Crandall, Riel S.
Bradley, William T.
Martin, Sidney T.
Gallagher, Edward J.
Brinker, Walter R.
Pavick, John J.
Beckedorff, L. LeR.
Cassidy, Robert F.
Studer, Robert W.
Collins, James L., jr.
Maslowski, L. C.
Ewell, Julian J.
Showalter, Wilbur E.
Camp, Robert H.
Minahan, D. J., jr.
Williams, Robert M.
Muir, James I., jr.
Wald, John J.
Kurth, Edward H.
Haffa, Robert P.
Allen, R. W., jr.
Evans, Belmont S., jr.
Vann, Walter MacR.
Dolle, Walter C.
Royce, Philip M.
Schrader, John R., jr.
Winton, G. P., jr.
Reeves, Joseph R.
Ray, John
Dannemiller, E. McC.
Rollins, Albert F.
Urban, John G.
Shanley, T. J. B.
Wilson, Jasper J.
Myers, Harry McN.
Dietz, Carroll W.
Byrne, John D.
Crawford, Harold M.
Hinternhoff, W. A.
Mount, C. McN., jr.
Gilbert, Vernon G.
Dobson, John W.
Taylor, L. N., jr.
Conner, H. L., jr.
Cleverly, Richard deF.
Scroggs, John P.
Yarnall, Kenneth L.
Norris, Jack K.
Nanney, David Y.
Thomason, Joel F.
Shepherd, James McM.
Janowski, Raymond A.
Keller, James H.
Johnson, Sterling R.
Gibbons, Ulrich G.
Lane, Barton G., jr.
Caldwell, Hugh W.
Reed, Arthur W.
Coyne, Christopher C.
Krisman, Michael J.
Megica, Martin G.
Lennhoff, C. D. T.
Hunsbedt, T. N.
Hull, Keith M.
Kepple, Charles D.
Geary, Edward M.
Boye, F. W., jr.
Robinette, Albert L.
Beere, Donald C.
Hanchin, Ralph J.
Tuttle, Paul V., jr.
Bane, John C.
Newcomer, F. K., jr.
Marlin, Raymond B.
Watt, John
Price, W. H., jr.
Coffey, Joseph I.
Brownfield, A. R., jr.
Wohlfeil, Carl H.
Holt, Frank T.
Jordan, Ralph E.
George, William C.

HOTEL DIRECTORY

■ WASHINGTON, D. C

BURLINGTON HOTEL
Gen. Mgr. - Hudson S. Moses, U. S. Naval Res.
1125 VERMONT AVENUE

- Central location, near everything.
- Friendly service.
- Modern transient rooms with bath and furnished apartments.
- Coffee shop, lounge, dining room.

10% DISCOUNT TO SERVICE PERSONNEL

WASHINGTON, D. C.

HOTEL MARTINIQUE
SIXTEENTH STREET AT M
WASHINGTON, D. C.
Easily accessible to new War and Navy Buildings.
25 PER CENT REDUCTION in room rates to officers on Active Duty. Every room with Bath.
Write for Detailed information.
L. R. Hawkins, Manager

■ PENNSYLVANIA

FOR A PERFECT HOLIDAY
Riverside
THE INN AT CAMBRIDGE SPRINGS, PA.

Goodwin, David B.
Seaver, Philip R.
Wendorf, Hulen D.
Roberts, James F.
Bowie, Richard T.
West, William W., 3d
McFerren, Carl D.
Lilly, Roger M.
Henry, William J.
Johnson, John G.
Shepard, C. L., jr.
Billups, James S., jr.
Hill, Robert J., jr.
Duckworth, B. R., 2d
Pickett, George E.
Chapman, Warren C.
Maxwell, J. B., 2d
Cochran, James M.
Hudgins, Seth F.
Boyle, William J.
Hackett, Charles J.
Weisemann, Heinz
Simon, Lincoln A.
Kerwin, Walter T., jr.
Gifford, James R.
McChristian, J. A.
Trahan, Eugene A.
Davidson, P. B., jr.
Shultz, Vester M.
Wallach, Marshall
Clough, Casper, jr.
Dolvin, Welborn G.
Crawford, Thomas M.
Wisdom, W. B., jr.
Simpson, Donald M.
Higgins, W. M., jr.
Nolan, D. A., jr.
Kinnard, H. W. O., jr.
Mildren, Frank T.
Lentz, Carl, 2d
McConnell, E. T.
Wood, Oliver E.
Poinier, Arthur D.
Smith, Harry T.
Schellman, R. H.
Mancuso, S. J.
Walker, Joel T.
Coleman, Robert M.
Belardi, Raymond J.
Walker, John W.
Mulcahy, Patrick D.
Van Harlingen, W. M., jr.
St. Clair, Howard B.
Miller, Donald B.
de Metropolis, Harry
Farris, Stephen C.
Medinnis, C. L. P.
Boles, John K., jr.
Bristol, M. C. C., jr.
Peterson, Lyle E.
Allen, Arthur W., jr.
Cooperider, H. V.
Smith, Matthew C.
Wickboldt, Walter C.
Kirby, Lee M.
Lavell, Geoffrey
Davison, Michael S.
McConnell, William J.
Newcomb, Fidelis D.
Davis, T. W., 3d
Bess, Clarence R.
Smith, Edward P.
McCaffrey, W. J.
Hull, Donald F.
Herstad, John O.
Davis, John N.
Dickerson, John O.
Kail, Samuel G.
Lasche, Ernest P.
Stone, W. C., jr.
Rogers, James LeR.
Gilchrist, M. F., jr.
Jaycox, John W.
Spragins, Robert B.
Teeters, Bernard G.
Hall, DeWitt N.
Odom, Herbert R.
Serrem, E. MacD.
Williams, R. C., jr.
Fredericks, C. G.
Grant, Walter H.
Larson, Stanley R.
Carvey, James B.
Kelly, J. J., jr.
Banning, William C.
Preston, William M.
Lampert, L. L., jr.
Forrest, Frank G.
Warren, Shields, jr.
Barnett, William H.
Schwenk, J. T. L.
Glenn, Ned W.
Moushegian, Richard
Patterson, W. H., jr.
Smith, Charles B.
Rippert, Jacob K.
Rager, Edward E.
Florance, C. W., jr.
Page, R. W., jr.
Scott, Kenneth L.
Olson, John E.
Sutton, Clyde T., jr.
Kouns, C. W.
Barber, Homer G.
Matter, Robert A.
Lerette, Earle L.
Clifford, Paul T.
McMahon, Robert E.
Roosa, James A.
Pennell, Robert
Murray, H. L., jr.
Fling, William J.
Brockman, Ernest F.
Miller, C. L., 2d
Reynolds, Joseph E.
Harrison, G. R., jr.
Kelly, John P. A.
Buechner, Carl A., jr.
Mial, John P.
McCrorey, J. L., jr.
Boylan, Vincent L.
Reilly, William R.
Looney, Jack R.
Schroeder, Edgar W.
Collins, Kenneth W.
Chapla, Benjamin C.
Kurtz, Josiah S.
Lee, Levin L.
McClellan, Harry W.
Dillard, David S.
Meyer, John H.
Troiano, Constant A.
Herkness, L. C., jr.
Green, James D.
Parsons, C. J., jr.
Hale, William H.
Kelly, John J.
Mitchell, J. E., jr.
Kelly, Lem M.
Petro, John J., jr.
Gallaher, Glendale D.
Bedford, W. H., jr.
Lyons, Crawford D.
Batlin, Alexander
Tutin, Bill J.
Simmerman, James S.
Shaver, Robert T.
Laing, James A.
Matlock, Hallie A.
Witherspoon, William
Aeblscher, Louis J.
Helfert, Peter A.
Miller, Josiah B.
Rountree, William C.
Browne, H. S., 3d
Kaufman, Lee S.
Erb, Herbert B.
Tam, Donald R.
Shepherd, Joe R.
Becker, Alexander
Scannon, Anthony J.
Zecca, Mario J.
Helmuth, Oliver J.
Boyce, Beryl L.
Delnore, Victor E.
Bjork, Delbert L.
Abernathy, S. H.
Devore, Leland S., jr.
Pfaff, Thorton E.
Jacks, Fred W., jr.
McConnell, C. W.
Requarth, Jack A.
Woodward, W. F.
Dewey, George C.
Frink, Albert W.
Hoover, Lawrence M.
Genetti, Albert J.
Hassenfelt, Harold E.
Luczak, Bernard R.
Donaldson, W. R.
Lumry, Raymond H.
Gorn, John W.
Vieman, Lewis D.
Slaughter, Donald F.
Radtke, Kurt G.
Samson, Charles P.
Hussey, W. J. A.
Williams, Robert M.
Pavey, Kenneth G.
Heen, Mylo LeR.
Myers, James R.
Wood, John E., jr.
Christofk, Robert R.
Pray, John I.
Ahee, Joe
Ragsdale, Gerald H.
Balish, Harry
Marshall, Oliver K.
Dougan, Murray D.
Shigley, James N.
Reeves, Charles W.
Lay, Kenneth E.
Schooley, Carl T.
Bachman, Roger M.
Miller, Homer E.
Sharrer, Robert A.
Bishop, James F.
Cross, Leslie H.
Ludeman, Richard F.
Beelman, Glenn T.
Jewett, Leonard G.
Swatta, Frank A.
Waterman, Glen S.
Smith, Calvin O.
Merrill, Claude J.
Moorefield, Jesse P.
Carlson, Leo G.
Crocker, William F.
Freeman, Harlan M.
Cox, Landon G.
Harnstrom, E. V.
Canine, Chester E.
Harrold, Arthur K.
Miller, Gordon A.
Gray, Norman
Lossen, Herbert L.
Sasse, Emil D.
Kinson, Richard L.
Peterson, Carl A.
Bruce, Thomas R., jr.
Gallagher, James D.
Morelock, G. L., jr.
Abraham, Robert
Rohr, Urban E.
Hannum, Calvin S.
Micheau, Charles G.
Lydle, C. H., jr.
Turner, David C.
Husman, Don L.
Petrilli, Frank J.
Penly, William J.
Erickson, John L.
Marshall, Albert B.
Hale, Ralph N.
Jorgenson, Arthur L.
Fisher, Norman B.
Baum, John W.
Reynolds, Edwin W.
Cox, Amel L.
Hamilton, Wilbur A.
Johnson, B. W.
McKnight, John T.
Koshko, John R., jr.
Dawson, G. P., jr.
Wildey, Robert W.
Hood, Ralph E.
Young, Ross
Murphy, Luther W.
Duvall, Andrew R., jr.
Sellers, Melvin B.
Smith, Everett N.
Wineman, T. H.
McCord, Max
McWhinney, W. W.
Simms, Charles W.
Ackner, Ned E.
Layman, E. M., jr.
Dantzker, Morris
Reeves, C. P., jr.
Ross, William A.
Marlowe, L. D., jr.
Doyle, George K.
Dickey, C. H., 3d
Lewis, Arden I.
Richardson, R. L.
Warner, George P.
Taylor, Edward W.
Gray, Francis M.
Giles, Earl F.
Kyckelhahn, R. H.
Wilkins, James C.
Rodgers, Thomas A.
Arthur, John E.
Brown, Bevelle T.
Fonk, Elwyn J.
Burns, Ralph D.
Rushing, William J.
Babcock, Bernard E.
Friedman, Arthur L.
Sanders, Edgar S.
Clark, Carl V.
Piland, Oscar G.
Eitt, Herbert E.
Russell, Clyde R.
Schumm, Frederick L.
Keith, John W., jr.
Fondren, William M.
Jean, James N.
Thomte, Hubert D.
Baskin, John S.
Johnson, Harold O.
Ratliff, Frank G.
Lay, Sylvan P.
Richards, Ira B., jr.
Dees, Eugene A.
Coons, Donald W.
McCrum, Ralph C.
Bruyere, W. R., 3d
Hill, Raymond D.
Pope, Lemuel E.
Kovac, Vladimir B.
Downey, S. W., jr.
McQuail, Robert P.
Copley, Lewis L.
Lemmon, Johnson G.
Rawie, Vernon E. R.
Holmes, Sterling C.
Hastings, William H.
Snow, John R.
Pearson, Willys H.
Shoemaker, Samuel E.
Moore, Louis R., jr.
Mann, Thomas L.
Gall, William O.
Heasty, C. F., jr.
Masters, Avery W.
Thorkelson, W. L.
Foster, Ralph L.
Kenan, Thomas A.
Beaty, William F.
Hasselback, F. W., jr.
Barry, R. B., jr.
White, Alan B.
Kent, Richard F.
Irby, Richard L.
Holloway, C. C., jr.
Roseborough, M. G.
Cantrell, Charles
McCrory, Dorsey E.
Balliett, Howard D.
MacDonald, Aleck F.
Rials, Grady F.
Christy, John J.
Cole, Norman E.
Lucey, William G.
Kaiser, William F.
MacLeod, James F.
Gee, William C.
Whittick, John R.
White, Claude W.
Rousek, C. E., jr.
Bare, George S.
Ward, Albert N., jr.
Merritt, Harrison J.
Besser, William J.
Ralf, Earl W.
Chaney, C. W.
Brubaker, W. E., jr.
Hall, Richard E., jr.
MacLean, Robert J.
Eaves, Royce L.
Heston, John T.
Callaway, George D.
van Sickle, Clifford J.
Brownfield, Page H.
Corcoran, Charles A.
Norwood, James L.
Hankel, Halland W.
Behnken, B. T., jr.
Fairchild, C. G.
Cannon, Linden K., jr.
Shaw, Eugene A.
Williams, William A.
Landes, Sidney W.
Brooks, R. L., jr.
Risley, Richard G.
Maynard, Stanley G.
Langham, Harauld D.
Bradford, James C.
Leonard, John W.
Kendall, Victor S., jr.
Brown, Virgil G.
Wadle, Louis J.
Rankin, George H.
Jordahn, Erik W.
Molloy, Robert W.
Carruth, James E.
Surber, Charles E.
Montgomery, B. O.
Hodges, Richard
Page, Benjamin N.
Dickson, Donald D.
Tardy, Walter E.
Werngren, M. S.
Bennett, James G.
Luszki, Walter A.
Killman, Henry P.
Whitfield, John
Di Meo, Frank G.
Raber, James R.
Featherston, W. C.
Moon, James W.
Frasher, Ross P.
Welde, Glenn A.
Sullivan, Thomas A.
Mills, Francis B.
Buck, Francis K.
Brown, Rodney D.
Miletich, Milton M.
Lear, Frank L.
McGrath, Donald B.
Conn, Charles
Engelland, Lloyd W.
Oliver, Thad S., jr.
Perpich, Tony F.
Sherrod, L. W.
Strickland, Arthur T.
Hadley, Cleo V.
Brice, Maurice R.
Doriot, Jack V.
Laliberte, L. A.
Heller, Theodore P.
Gaines, Harold W.
Hill, Hudson C.
Johnson, K. C.
Liebmann, Ernst F.
Miller, Raymond O.
Graeves, R. B., jr.
Hallums, James B.
Cannon, C. Craig
Walsworth, W. A.
Smith, Jerome F.
Chloupek, L. E.
Trauger, Walter M.
Dunn, Robert T.
Hutchinson, W. S., jr.
Thompson, Harry M.
Smith, William C.
Gordon, Donald B.
Nichols, George P.
Lerner, Jack L.
Lollis, Shelton E.
Morton, George C.
Whiting, Roger
Wilder, Samuel D.
Hyde, William J.
Russell, James G.
Kinnison, Paul
Crossman, R. S.
Beechley, John C.
Melvin, Benjamin F.
Hailey, Clem G.
DeSpain, LaMar A.
Carney, James F.
Raff, Edward G.
Bullard, F. McP.
Buerkle, Bill
Daubert, Herbert H.
Axum, Robert B.
Huntley, Charles B.
Sleeker, Elbert M.
Barker, Walter E.
Stickels, Elbert E.
MacGregor, Robert A.
Painter, Dean E.
Pitney, Max L.
Stephenson, H. W., jr.
Shacter, Jacob
Strong, Cecil H.
Stulting, Harry W.
Watson, Patrick B.
Hollis, Joel McC.
Mautz, Matthew C.
Eddy, Robert N.
Kreidberg, Marvin A.
Walton, Robert L.
O'Connell, John B.
Williams, James W.
Hawkins, Wilson M.
Harper, A. R.
White, Eugene J.
Bradley, Francis X.
Hart, John E.
Jones, James T.
Bane, Paull A., jr.
Jones, Thomas S.
Pitts, Ogene
Kramer, Lyndon P.
Stone, Laurence A.
Wasson, Frank J., jr.
Jones, Winston A.
Gray, Gerald W.
Smith, Herald H.
Renaud, William E.
Vaughn, M. F.
Duda, Franklin E.
Lerens, John T.
Barton, George A.
Marlow, Herman M.
Hamele, Louis F.
Clark, Alfred K.
Davis, Donald M.
Cooper, Osborn
Foxx, James E.
Fralish, John C.
Eifler, Charles W.
Richards, G. C., jr.
Kendrick, W. McK.
Campbell, Guy L.
Elcano, Michael P.
Frank, Selby McK.
Halsey, Frank J., jr.
Sydnor, W. D., jr.
Duckworth, George H.
Allen, Hugh A., jr.
Taylor, John F.
Rhatigan, Edwin T.
Dill, Robert M.
Neumann, W. C., jr.
Drye, Clarence W.
Rice, William S.
Graham, Franklin H.
Stark, Hugh C.
Cowart, Byron E.
Harllee, Robert L.
Stark, Kenneth B.
Brewer, Myron L.
Marshall, Richard A.
Campbell, Jim A.
Mella, L. A., jr.
Bowen, Elba W.
Morissette, Victor E.
Eason, Roderick D.
Adler, Vernon T.
Dunning, Chester H.
Robbins, Edward S.
Merritt, Hirman M.
Moran, Timothy A.
Rachal, Daniel W.
Farmer, Herman M.
Hilton, Wilbur S.
Giambelluca, Nat
Montgomery, M. B.
Bates, Henry E.
Wolff, Paul B.
Barnett, Tom W.
Long, Maurice E.
Mark, Louis
Marshall, John F.
Greer, W. R., jr.
Ottinger, Charles F.
Cassaday, George C.
Keisler, David S.
Bayard, Robert F.
Dodson, Minot B.
Kidd, Giles H.
Hooper, Philip L.
McIntyre, W. J., jr.
Keller, Kenneth R.
Price, Hayden J.
Ritter, LaRue H.
Buckley, Thomas
Duffy, James R.
Hartman, H. M., jr.
Farren, James H.
Gettys, Charles M.
Dillender, C. M., jr.
Clay, Carmon L.
Hubbard, Frank G.
Hughes, John W., jr.
Bussolati, Emile J.
Sunderlin, W. W.
Heinrich, Charles T.
Giuffre, M. R. J.
Wise, W. D., jr.
Kirk, John E.
McCord, James H.
Jenkins, F. L., jr.
Gaines, Weaver H.
Schmidt, Nathan G.
McBee, Marshall G.
Jeffress, Edwin B.
Moran, Edwin G.
Herber, David
Gondek, Adolph J.
Radzwich, Edward R.
Murphy, John H.
Lundy, William G.
Goodrich, Merle L.
Wood, George W.
Birch, Thomas H.
Clark, John B.
Worrell, Raleigh O.
Alvey, Thomas W.
Lyle, John R.
Patterson, George D.
McMillan, William S.
Welsh, Charles E.
Roberts, Perry J.
Steinbacher, R. L.
Hurt, Hugh A.
Tharpe, Felix E.
Sparra, Charis R.
Ross, James O.
Hammond, W. H., jr.
Freeman, George C.
Godfrey, Robert E.
Kingsley, Edwin C.
Carter, Jack H.
Yerby, Harry L.
Murdock, Richard G.
Baker, Barton O.
Grogan, Gerard J.
Ruffner, C. H., jr.
Wood, Milford W.
Lucas, Charles L.
Carter, George E.
Ross, Thomas B., jr.
Ries, Arthur W.
Owen, Glenn B.
Blumensaadt, Paul F.
Rainville, Leon H.
Parker, John M.
Vilhauer, Jonas A.
Shockey, Cyrus R.
Pell, Kenneth E.
Long, Talton W.
Smitherman, Willis E.
Gaffney, Wendell W.
Bloch, Orville E.
Snyder, Robert L.
Wall, Edgar C.
Montrone, Alfred J.
Hoffman, Raymond F.
Watson, Ronald
Hardenbergh, Hal
Helm, Harry V.
Murray, C. F., jr.
Riddle, John R.
Beckham, John B.
Dexheimer, Robert
Kays, Lee G.
Lamb, Oakley McC.
Gleason, Charles C.
Buhmann, William G.
Norris, John I.
Schuppener, Paul B.
Spencer, John J.
Leidy, Carl S.
Watson, William W.
Levy, Julius W.
Hantzes, James
Hannah, Raymond W.
Stuart, Clarence E.
Wright, Ralph
Gath, Henry T.
Johnson, Robert W.
Stutzman, Oliver G.
Hartung, Herbert W.
Wolfe, Charles A.
Swope, Francis A.
Dunn, Francis L.
Tipton, Henry C.
Mette, Clarence A., jr.
Foster, David E.
Oettinger, F. N., jr.
Stockwell, Warren P.
Johnson, Laurence A.
Harper, Robert E.
Nelson, Andre H.
Johnson, Chester H.
Hunt, Jay
Allen, Marshall B.
Craig, Paul
Engl, John W.
Ward, Robert H.
Emery, Guy C., jr.
Axtell, Eugene N.
Howell, Alvis M.
Allan, John C.
Cook, Benjamin F., jr.
Twyon, Donald E.
Dillon, Wilbur S.
Shurtleff, Carlyle H.
McQuain, Gordon E.
Benson, Richard T.
Davis, John N.
Cassidy, Patrick F.
Meisell, Harry E.
Hancock, Chester H.
Wiley, Earl T., jr.
Glass, William A., jr.
Dawson, Clifford H.
Hopper, Bristow S.
Sanders, Robert W
Telquist, Clark V.
Rosenberg, Kermit H.
O'Grady, James R.
Wilson, William H.
Woodman, E. A. H.
Thybony, William W.
Prior, David
McElhenny, W. S.
Wade, Richard E.
May, Joseph G.
Hewitt, Henry H.
Dalness, Harold E.
Lingenfelter, W. N.
Hastings, Henry S.
Ruck, Fred M.
Stoneback, Lee S.
Davis, Charles L.
Risque, Beverly
Canfield, William D.
Eistrup, Fred L.
White, Claude W.
McSherry, Elwood D.
McPherson, Larry G.
Jones, Eben R.
Morrison, Allen L.
Duvall, Everet W.
Yourtee, Leon R., jr.
Penn, Frank A.
Hewitt, Walter J.
Ortenzi, Anthony H.
Thompson, Donald G.
Hershey, Lyle E.
White, William R.
Kimball, Curtis Y.
Colvin, Lloyd D.
Davis, Duane D.
Willis, Joe McD.
Langland, Kenneth F.
Watten, Einar
Bunney, William K.
Dalington, David H.
Winstead, Otho T.
Sanford, Charles A.

(*Please turn to Next Page*)

Permanent Captains Selected
(Continued from Preceding Page)

Logsdon, Harlan V.
Dean, Arthur L., jr.
Barry, William G.
Stover, Harold G.
Lillyman, Frank L.
Osthues, Henry E.
Gilbert, James T.
Chatham, Edwin J.
Zaresky, Alexander A.
Davis, Victor A.
Conway, Charles E.
Clark, Leroy F., jr.
Richardson, B. T.
Spinney, Lewis C.
Nolan, Walker F.
Krueger, Russell C.
Lewis, Emmett McK.
Avery, James T., jr.
Behnke, Paul R.
Evans, Leon G.
Blakely, Carl P.
Swaim, Allan L.
Wyand, Preston W.
Cook, Joseph E., jr.
Coyle, Ray F., jr.
Hofinger, Leopold F.
Hoover, Wilson
Armstrong, Armour S.
Hickman, Paul D.
Strauss, Carl E.
Dietzel, Joe M.
Keegan, C. R.
Barnaby, K. T., jr.
Baker, Arthur L.
Williams, Trevor E.
Tate, Willie L.
Kolster, Kenneth K.
Griggs, Archie J.
Way, Evert C.
Schulten, Leo E., jr.
Long, Floyd H., jr.
Lehtonen, Reino O.
Blewett, Aaron E.
Rozamus, Walter J.
Boothe, John E., jr.
Rigel, William E.
Hicks, Raymond L.
Leonard, Allan L., jr.
Blacklock, Ward T.
Aux, George W.
Outland, Arley L.
Hatter, Harlos V.
Griffith, William H.
Prysi, Henry F.
Von Pawel, Ernest
Zaumeyer, L. M.
Hudson, George E.
Plummer, R. T.
Huffaker, Robert L.
Hooper, Thomas F.
Beda, Edward E.
Scott, T. M., jr.
McHenry, Carroll E.
Murray, Joseph E.
Flanigan, Walter J.
Cormier, Everett L.
McLaughlin, Edwin C.
Nelson, Robert K.
Stewart, Charles W.
Prunty, Thomas C.
Brown, Harold C.
Gee, Alan E.
Burfening, John W.
Graf, John A., jr.
Hazeltine, C. B., jr.
Dunham, Leo E., jr.
Dixon, George F., jr.
Ahmajan, Ashod M.
Fuller, Lawrence J.
O'Neil, Paul F.
Forbes, Lawrence G.
Peterson, Samuel R.
Parker, David S.
Goodrich, R. H.
Flanders, Edward A.
Podufaly, Edward T.
Jacobs, Marvin L.
Rust, Clayton A.
Penney, Howard W.
Quaid, Thomas D.
Clock, Raymond M.
Pfeil, Robert C.
Sullivan, Francis R.
Haseman, Leonard L.
Free, Richard H.
Cook, Edward G.
Gunster, W. E., jr.
Krauss, Paul H.
Nosek, Thaddeus M.
Legere, L. J., jr.
Robinson, Oval H.
Phillips, Paul D.
Banks, Charles H.
Roedy, William H.
Noble, Charles C.
Rogers, Ralph M.
Corbly, John B., jr.
Elliott, Philip L.
Arnold, Luther D.
Clark, C. L., jr.
Brown, Gerhard E.
Minahan, John E.
Shanahan, William R.
Strauss, James P.
Dice, Robert I.
Harrison, C. E., jr.
Alexander, Urey W.
Francisco, W. P.
Smith, Woodrow M.
Guy, David R.
Williams, Robert R.
Moore, James M.
Coats, Wendell J.
Winton, W. F., jr.
Ferry, Bernard A.
Yeager, F. J.
Mayo, George, jr.
Renola, Raymond
Clapsaddle, C. W., jr.
Shoss, Morris L.
Brewer, Robert M.
Lemley, K. McR.
Spengler, John T. H.
Shoemaker, R. L., jr.
Bengtson, Nils M.
Kyle, Edward H.
Chandler, H. B., jr.
Vanderhoef, Dean T.
Silvasy, Stephen
Baumer, Donald H.
Benson, Dean M.
Miley, H. A., jr.
Wendt, James R., jr.
Marsh, C. T., jr.
Hamelin, Rolland W.
Gushurst, Clarence E.
Millican, R. W.
Bennett, Donald V.
Cunningham, H., jr.
Vaughan, W. W.
Walters, J. W., jr.
Carnahan, George D.
Patten, Samuel M.
Fate, Robert J.
Taylor, James K.
Black, Edwin F.
Norris, Robinson R.
Mullin, W. H. H.
Haessly, Burdett E.
Monroe, T. H., jr.
Pillsbury, Hobart B.
Hoffman, Theodore L.
Perry, Manley C.
Beiser, John J.
Stewart, Donald B.
Brice, C. S., jr.
Scott, Thomas H., jr.
Crown, Francis J.
Light, Everett DeW.
Shaunesey, C. A., jr.
O'Brien, John A.
Hobson, V. W., jr.
Addington, Jerry S.
Orman, Leonard M.
Uim, Otis M.
Hendrickson, E. H.
Barton, Dennis L.
Baker, Alan G.
Belt, Richard L.
Simpson, H. T., jr.
Fellenz, Walter J.
Wright, J. M. N., jr.
Cassibry, Robert C.
Clay, William L.
Paulick, Michael
Delaney, Robert J.
Kinter, William R.
Sell, Wendell B.
de Latour, F. A., jr.
Hargis, T. B., jr.
Beaudry, Charles L.
Britt, Chester K.
Tyler, James E.
Frazer, Richard H.
Haggard, Edwin C.
Rosen, Melvin H.
Yeuell, D. P., jr.
McKenney, S. L.
Lynn, Edison A., jr.
Johnson, Bertil A.
Thayer, Alan P.
Pidgeon, John J.
Oseth, Frederic W.
Wilderman, Jordan J.
Nelson, Arthur H.
Harnett, John S.
Kreitzer, James F.
Aber, John E.
Strock, Alan M.
Woodward, Gilbert H.
Tuck, Robert T.
Leahy, Osmund A.
Bonham, James B.
Lotozo, James A.
Aubrey, George A.
Cullen, Paul S.
Gordon, Thomas F.
Kenney, John J.
Collins, John E.
Bavaro, Michael F.
Horton, William F.
Bell, Olin L.
Bowlby, H. M., jr.
Case, Scott M.
Kramer, Francis E.
Renwanz, Rowland H.
Milner, James W.
Hardin, Joseph S.
Yates, Jules D.
England, Sanford P.
Stoddard, W. G., jr.
Maedler, James R.
Moore, Philip J., 3d
Kolda, Ronald M.
Greene, James S., jr.
Turner, Hugh J., jr.
Rizza, Salvo
McLean, John R.
Townsend, John D.
Wohner, John H.
Jung, Wing F.
Chamberlain, T. C.
Murphy, C. A.
Rooney, Francis M.
Hennessy, James T.
Zahrobsky, Ralph E.
O'Brien, R. A., jr.
Emery, John C.
Munson, Delbert E.
Wetherill, Roderick
Barry, Arthur R.
Dennon, Bryce F.
Dodderidge, Robert R.
Clement, Wallace L.
Briggs, Dan P.
Fuller, Ford P., jr.
Bierman, Donald L.
O'Keefe, John T.
Goodwin, Samuel McC.
Cameron, Robert C.
Hackett, Wallace J.
Byrne, David B.
Schockner, Lester F.
Dibble, John, jr.
Bates, Raymond H.
Stella, Harry A.
Lane, Harry B.
Farthing, W. E., jr.
Chandler, Martin B.
Bayerle, G. J., jr.
Richards, Albert P.
Roberts, John K., jr.
Mueller, George H.
Balthis, C. E., jr.
Cagwin, Leland G.
Muller, Thomas H.
Gasperini, S. E., jr.
Rismer, Harmon P.
Loewis, James D.
Lewis, William F.
Crocker, David R.
Kasper, William M.
Meszar, Frank
Cassidy, Richard T.
Fritter, Lee W.
McDonald, Eugene O.
Webster, Sanford H.
Williams, J. F., jr.
Lucas, Edward D., jr.
England, G. W., jr.
O'Donnell, Robert F.
Schmaltz, F. A.
Green, Gilford D.
Mandell, Frank C.
Adams, Emory S., jr.
Malone, Arthur G.
Mabee, Richard W.
Erspamer, Florian J.
Oglesby, Charles E.
Biswanger, C. T., jr.
Moore, Bidwell
Floryan, Thaddeus P.
Epley, Albert D.
Hough, Lloyd W.
Wermuth, A. L. P.
Budz, Andrew D., jr.
Watrous, F. T., jr.
Galbreath, D. H.
Stewart, Jodie G., jr.
Swift, Eben F.
Davis, Theodore W.
Mackin, R. N., 3d
Shagrin, Richard A.
Mendez, L. G., jr.
Gildart, William J.
Bengham, S. V., jr.
Morrissey, Stephen B.
Klunk, Mark C. B.
Conley, Victor G.
Gleszer, Roland M.
Mastran, Joseph L.
Swank, Walter D.
Holm, William N.
Reinecke, P. S., jr.
Miner, Ralph E.
Raleigh, Robert C.
Fitzpatrick, E. D.
Cook, Julian A.
Larkin, George T.
Smith, Page E.
Daniels, Henry F.
Saunders, William W.
Arnold, H. H., jr.
Merchant, Marvin H.
Freudendorf, C. M.
Manzolillo, Russell J.
Delamater, B. F., 3d
Borden, Jack
Cibotti, P. R., jr.
Devlin, Francis T.
Ross, Ralph N.
Witt, Landon A.
Coontz, John B.
Lederman, Milton D.
White, Frederick G.
Floyd, Alfred J.
Kuziv, Michael, jr.
Bennett, William J.
Fogle, George C.
Alexander, Douglas G.
Hewette, James B.
Anderson, L. R.
Scudder, Willis B.
Morand, Leon F.
Bee, Thomas J.
Kirk, Frank A., jr.
Parker, Robert M., jr.
Senn, Burkhardt M.
Phillips, Ivan G.
Olson, Winston L.
Garton, Edward R.
D'Arezzo, Joseph P.
Freund, John F.
Densley, Hilton
Simon, Howard H.
Fortney, C. P., jr.
Braid, Robert B.
James, Howard
Rohan, Thomas C.
Heald, Robert C.
Whitney, Neil P.
Sands, Joseph N.
Baum, Frederick W.
Batte, James H.
Lange, H. W. W.
Griffith, H. S., jr.
Bruneau, Alfred W.
Tredennick, John C.
Miller, Jack C.
Livingston, John H.
Stockton, H. LeG.
Mills, Jene E.
Sigley, Woodrow B.
Warren, Pratt A.
King, Warren R.
Platt, Robert G.
Harness, Leslie
Denisevich, Peter
Hatten, Philip A.
Curl, Gilbert W.
Brassel, Alfred L.
Ramme, Ernest L.
Benjamin, George C.
Green, James B.
Bull, Robert H.
Webster, George B., jr.
Grant, Emerson W.
Robinson, George B.
Lippincott, Clifford E.
Young, Stephen D.
Carter, George F.
Gillmore, William K.
Sterner, Cyril D.
Walker, Marion W.
Kersting, Donald A.
Sample, Charles W.
Taylor, B. G., jr.
Manning, Richard I.
Moseley, T. A. E., jr.
Eldridge, Ralph S.
Kadick, Misha N.
Sandiland, John S.
Collart, Joseph H.
Scandrett, William
Costello, Darrel G.
Hovell, Bergen B.
Symbol, Paul H.
Daley, David S., jr.
Ressijac, Louis H.
Lane, Jack F.
Gilbert, Charles M.
Blakeney, T. O'C.
Natzel, Robert J.
Walker, H. H., jr.
Cloudt, O. B., jr.
Hansen, Harold D.
Eschenburg, Emil P.

(Please turn to Next Page)

SCHOOL AND CAMP DIRECTORY

The Schools and Camps listed below are effectively equipped to care for the educational and recreational needs of the children of members of the services and this Directory is recognized as an authentic and reliable aid to service parents in solving the problem of child education. For details as to the Schools listed in this Directory address them directly or communicate with the Army and Navy Journal Department of Education, 1711 Conn. Ave., Washington 9, D. C.

ALABAMA

MARION INSTITUTE
MARION, ALABAMA

Accredited four-year High School and Junior College. Special department for preparation for Annapolis and West Point. ROTC. Military training. Sports. Mild climate, central Alabama. 106th year. Write for catalog. Col. J. T. Murfee, President. Box J. Marion, Alabama.

STARKE UNIVERSITY SCHOOL
Montgomery 5, Alabama
Founded 1887 — Military
Accredited at West Point and Annapolis

Grades 1 through 12. Excellent library and laboratories. Balanced program of athletics. Thorough individual instruction in fundamentals in small classes. Two hours weekly individual instruction. School buses daily to Maxwell Field.

Col. J. M. Vanderford, Supt.

CALIFORNIA

MT. LOWE MILITARY ACADEMY
BOYS 8-14

- Expert Supervision
- Accredited Academic Training
- Jr. Military Training, Cadet Unit Approved by State Adjutant General
- Athletic & Recreational Activities

$85 Per Month

883 W. Palm St. Altadena, Calif. SY 4-3872
Dept. A Maj. J. H. Durgin, President

DIST. OF COLUMBIA

Be a DETECTIVE

Learn at Home in Your Spare Time. Be your own boss! Earn good money in this interesting, respected profession. This is a recognized, authoritative course of training. Includes crime detection, prevention and identification; shadowing, undercover work, etc. Write for FREE BOOK describing training and opportunities. State Age.
INTERNATIONAL DETECTIVE TRAINING SCHOOL, 1701 Monroe St., N.E., Dept. 248, Washington 18, D. C.

INFORMATION

Advisory service on Military, Preparatory, Church Schools and Junior Colleges throughout the East and South. Also details concerning outstanding camps in New England and other areas. There is no charge; we invite you to consult us.

WASHINGTON SCHOOLS ASSOCIATION
814 19th St., N. W., Wash. 6, D. C. Re. 1755
Edith Claude Jarvis, Director

FINGERPRINTING
Fingerprinting, Identification, Scientific Crime Detection, Criminology & Penology
Practical Courses
For Responsible Men & Women
APPROVED for VETERAN TRAINING
Catalogue on Request
New Term October 28th
DR. W. NISSON BRENNER, Director
PENNA. INSTITUTE OF CRIMINOLOGY
138 S. 2nd ST. PHILA. 6, PA.

GEORGIA

GEORGIA MILITARY ACADEMY

8 miles from Atlanta—Fine, equable climate. Many cultural advantages—accredited. Courses of study. College and West Point—Annapolis Prep Jr. College, 3-year courses in Bus. Adm. for high school grads. Post Grad. course to strengthen foundation for college. Junior school. A separate department for young boys. Athletics. Expert coaches develop teams in major sports. Home life. Cadets live in small groups with their teachers. For Catalog address: Col. W. P. Brewster, College Park, Ga

MARYLAND

LONGWOOD ACCREDITED BOYS' SCHOOL

Prepares for Annapolis, West Point, All Colleges. Grades 5-12. Small classes. 260 acres suburban Washington. Later-life sports; golf, tennis, 165 ft. swimming pool. Interschool sports. Finest of everything for the physical and mental improvement of your son. New fireproof dorms. Excellent table supplied by own farm. Rates moderate. Summer session and summer camp. THE LONGWOOD SCHOOL, Box 182-J, Olney, Maryland

THE BRYAN SCHOOL

22d year preparing candidates for WEST POINT, COAST GUARD, ANNAPOLIS. Resident & correspondence courses.

A. W. Bryan, U.S.N.A., 1922
1604 Chilton St., Baltimore 18, Maryland

MINNESOTA

Northwestern Preparatory School
Annapolis — West Point
34 years of respected results
Sept. Classes — Excellent Dormitory
Special Naval Reserve, National Guard Classes
Bulletin & Information 310 Groveland Ave., Mpls.
Approved for Veteran Training

NEW YORK

WEST POINT — ANNAPOLIS
COAST GUARD
STANTON PREPARATORY ACADEMY
CORNWALL, N. Y.
Approved for Veterans under G.I. Bill of Rights
COL. H. G. STANTON
Graduate, West Point, former Instructor and Asst. Prof., U.S.M.A., West Point, N. Y.

THE MANLIUS SCHOOL

Accredited college preparatory and 8th grade. Military training develops initiative, character, fitness. R.O.T.C., Skiing, Flight training available. Excellent background for government academies. All sports. Catalog: Director of Admissions, Box 487, Manlius, N. Y.

MISSOURI

WENTWORTH
Military Academy and Junior College

4 YR. HIGH SCHOOL and Separate 2 YR. COLLEGE R.O.T.C. All fully accredited. 68th year. $100.00 discount to active Army officers. Center of America. New Scholastic Bldgs. Large gym. Indoor pool. Stadium. All sports. Home of famous marching band. Debating. Dramatics. C.A.A. flying. Riding. Golf. 225 acres—beautiful campus—airport—Country Club. Summer School. CATALOG. Write—
Col. J. M. Sellers, 1578 Washington Place, Lexington, Mo.

PENNSYLVANIA

VALLEY FORGE
MILITARY ACADEMY
Wayne, Pa.
"At the Nation's Shrine"

FORT WASHINGTON MILITARY ACADEMY

Preparation for college and business. Also grades 4 to 8. Small classes, supervised study. All sports. House-mother, resident nurse. Stone buildings. 67-acre campus. 30 minutes to Philadelphia.

Fort Washington Military Academy, Box 509-L, Fort Washington, Penna.

SOUTH CAROLINA

CARLISLE MILITARY SCHOOL

Develops manly men through cultivation of physical, mental, spiritual qualities. Small classes. Pre-aviation course. Boys from 28 states. All sports. Cadet band. Non-sectarian. Also sub-freshmen dept., 7th-8th grades. Rates $690. Catalog on request.

Col. Jas. P. Risher, Headmaster, Bamberg, S. C.

VIRGINIA

STAUNTON MILITARY ACADEMY

- Distinguished academic record. Successfully prepares boys for college. Fully accredited. Business courses included in curriculum. Thorough military training develops posture, poise, self-reliance.
- ROTC unit. Army's highest rating. Intramural athletics. Varsity teams excel.
- Superior health record. Separate Junior School. Visitors welcome. Catalogue:
- Sup't., Box W-7 Stanton, Virginia

Permanent Captains Selected
(Continued from Preceding Page)

Arn, Robert E.
Mahoney, W. C., jr.
Goers, William C.
Iunghuhn, David W.
Cavness, William D.
Johnson, Lester B.
Connor, Parker E., jr.
Fagan, Joseph P.
Unverferth, John E.
Alban, Paul E.
Metcalf, George T.
Edwards, Earl W.
Perrin, Bert
Shelby, Raymond T.
Lorenz, Ernest H., jr.
Wilkinson, W. C., jr.
Brill, Arden C.
Shivers, G. W., jr.
Stump, Robert C.
Evans, Jack C., jr.
Rice, Herbert E.
Twombly, J. F., 3d
Phair, Tom S.
Mason, Troxell O.
Mynderse, Jacob F.
Preble, Merle R.
Hall, Robert C.
Schendel, H. A., jr.
Durgan, Raymond C.
Hansen, Everett A.
Horner, C. T., jr.
Hightower, J. M., 3d
McCown, Hal D.
McClary, Hugh W.
Brumfiel, Oscar M.
Richter, Henry J.
O'Connor, Edwin, jr.
Lahlum, Arthur H.
Ingalls, Robert C.
Smith, Vallard C.
Brown, Charles P.
Manson, Peter C.
Tillson, Arthur C.
Scofield, Nye M.
Greenwood, W., jr.
Bryan, Thomas L.
Clark, Melvin D.
Bayer, Kenneth H.
Kinzer, John M.
Ramsey, Lloyd B.
Higgins, Harold D.
Lawhon, Zim E.
Rosson, William B.
Radcliff, Elgin G.
Shapland, John S.
Pell, Robert H.
Edens, Walter A.
Wilson, Charles V.
Johnson, Irvin A.
Barber, Charles N.
Smith, Fred C.
Smith, Gordon K.
Bristol, Thomas F.
Mather, Donald W.
Budge, Kenneth R.
Melius, Donald C.
Pearson, Willard
Randle, Robert B.
Riley, John E.
Rumph, Osborne R.
Lain, James L.
Preston, W. D., jr.
Brown, Earl J.
McCarthy, E. A. P., jr.
Cornett, Jack G.
Hansen, George R.
Higgins, William A.
Utley, Robert L.
Jellum, Delbert L.
Zimmerman, H. I.
Sisco, David W.
Gerard, Max H.
Newlin, Charles A.
Whitting, Henry C.
Michaelis, Leon A.
Tudor, Ralph N.
Crowe, John H.
Bingham, E. C., jr.
Schafbuch, D. V.
Scott, David M., jr.
Strom, LaVere H.
Matthews, M. H.
Langbein, Leland H.
Berol, Alexander F.
Schwartzman, Jack
McDaniel, Alva T.
Young, R. A., jr.
Kimball, Robert G.
McIlhiney, William G.
Aylesworth, H. C.
Dickerson, Robert L.
Treadway, Joseph E.
Burton, William E.
Legare, Ben W.
Hardman, Tracy J.
Roberts, Sam A.
Kearney, Lester A.
Malone, Robert H.
Lawrence, Ray G.
Matzger, Neil M.
Griffin, James C.
Martin, James G.
Schell, Rieder W.
Harris, Jack R.
Porter, Fred B.
Pittman, Walter C.
Reinoldi, Charles
Addison, John K.
Branagan, Robert D.
Cobb, Robert B.
Wilson, J. M., jr.
Blackwell, George C.
Pederson, John E.
Conover, T. M., jr.
Mullarkey, James P.
Scherer, Harold E.
Larsen, Charles J.
Clifford, Walter H.
Beck, Bernard B.
Pace, Brice
Lang, Ralph W.
Hanson, Russell H.
Bykerk, Norman H.
Osborne, Vincent E.
Oates, Eugene C., jr.
Gibson, Edwin C.
Bordley, M. W., jr.
Bellavance, A. L.
Polley, James D., 3d
Petty, Norman E.
Burrows, John E.
Carrie, Hector, jr.
Mason, John P.
Athan, Harold W.
Delaney, Joseph J.
Ghent, Daniel T.
Leva, Francis L.
Wiklund, Anders O.
Ryan, William T.
Allen, Charles D.
Wooten, C. A., jr.
King, Roger O.
Fahey, Paul V.
Quick, George S.
Bieri, Alfred C.
Collins, Alfred
Mitchell, Fred B.
Prewitt, Richard R.
Cullinan, Edward J.
Hunt, Milton T., jr.
Hall, Charles A.
Chin, Wah G.
Stephens, Blackburn
Driver, John J.
Smith, Thomas E. W.
Rawlings, James G.
Wood, John C., jr.
Roberts, C. F., jr.
Webster, Daniel
Parker, Joseph P.
Bogle, James G.
Marriott, Richard G.
Byers, Carl F.
Boyle, Charles T.
Warmbrod, Karlton
Irwin, Walter G.
Sumstad, John
Rosa, Robert J.
Haslam, James T.
Todd, Walter J.
Morris, Thomas R.
D'Amello, George L.
Blades, Jack
Skipper, John D.
Niffenegger, Ralph E.
Ball, Thomas F.
Kent, Frank J.
Waugaman, W. I., jr.
Green, John H.
Taylor, Alton R.
Billingsley, Max E.
Kehe, Arlin J.
Branch, James S.
Merriam, John H.
Leahy, John P.
Reitz, James T.
Dickson, Dwight B.
Clymer, B. F., jr.
Ritze, Herbert C.
Mucha, Daniel
Daman, Marion L.
Smith, Fletcher
White, Fred F.
Bowden, Marion P.
Brotherton, R. W.
Downey, Walter G.
Flahaven, William J.
Adams, Lewis R.
Ausley, John Mac K.
Hill, John F. P.
Fletcher, Melvin
Schwab, Raymond H.
Thompson, C., jr.
Manning, Leo W.
Green, Lynell W.
Dressler, William E.
Kennington, Robert E.
Trabue, William
Latta, William L., jr.
Corbett, John B.
Martin, Alfred
Warren, Carl K., jr.
Strahan, John B.
Thomas, Richard G.
Delaney, William M.
Smith, Francis M.
Wanner, William S.
Macaulay, George B.
Oliver, George L.
Sloan, Nicholas E.
Smith, Thomas R., jr.
Gunning, John G.
Creyts, Harold G.
Mitchell, Harris T.
Miller, Wilbur O., jr.
Rasmussen, Henry A.
Butchart, John N.
Irving, Richard R.
Murphy, Joseph A.
Freeman, Eugene M.
McLean, William R.
Hopkins, John W., jr.
Hughett, Ralph H.
Dailey, Paul P.
Zarpas, Stephen N.
Brown, Frank L.
Johnson, H. A., jr.
Higgins, W. J., jr.
Scanlon, John H.
Englehardt, Joseph R.
Adams, John D.
Fairbanks, George 3d
Miller, Boulton B.
Moore, Walter E.
Dietrich, Carl F.
Blair, Melvin R.
Batson, Curtis C.
Sieben, Herbert U.
Woolfolk, Robert, 3d
Welch, Howard K.
Moore, Benjamin G.
DeMers, Robert J.
Jensen, Denmark C.
Meyer, Norman E.
Wardrop, Raymond J.
Delaney, Arthur W.
Bobo, Carl E., jr.
Park, Herman C.
Medley, Donal I.
Pullman, Milton A.
Johnstone, John C.
Zipf, Karl A.
Locke, William J.
Tistadt, Harry E.
Lundberg, J. W., jr.
Smith, Paul F.
Greene, John S.
Fairley, Jefferson M.
Calahan, Robert H.
Carter, John H.
Trainer, Wyatte G.
Wheeler, Jesse F., jr.
Scarbrugh, Samuel W.
Sandholm, Frank A.
Yeager, Pearson B.
Schafer, Robert W.
Cook, Truman F.
Ware, Keith L.
McAlhany, John W.
Goldoni, John E.
Youngman, Charles W.
Weigel, Levene J.
Strait, Lewis J., jr.
White, Charles T.
Walton, Arthur H.
Hawes, Harold Van L.
Williams, Frank A.
Hutchinson, Philip A.
Porteous, Charles E.
Hino, Kenji
Gravel, Edwin J.
Sergent, Byrd
Schoming, John N.
Reichmuth, W. E., jr.
Austin, John F.
Bowman, John E.
Duddy, Robert R.
Obermeyer, Charles R.
Prudhomme, A. H.
Manary, Eugene D.
Gardner, Joseph M.
Brown, Boyd L.
Larsen, Bobby B.
Wright, D. W., jr.
French, Uel W.
Guy, John J.
Sayre, Edwin M.
Scott, Fred W.
Anderson, John C.
Drewry, Ivey O., jr.
White, Richard A.
Zeigler, H. N., jr.
Merrill, John T.
Muir, Willard A.
Shi, James D., jr.
Sherrets, Donald C.
Thomas, Eber H., jr.
Clancy, John L.
Flake, Joe
Nelson, Neelian O.
McRae, Robert B.
Downs, Lemuel C.
Dahlstrom, Edward N.
DeKemper, Ralph E.
Creel, George R., jr.
Hilliard, Lee H.
Archer, Harry C.
Ritchings, Arthur W.
Manley, Murray E.
Davis, Warren P.
Venable, Charles P.
Brewer, John E.
Arnold, Samuel R.
Barberis, Cesides V.
Hiser, Charles H.
Ingerski, Jerome A.
Sablitz, Henry H.
Kobayashi, Thomas M.
Buford, Lanier D.
Ferrari, Robert S.
Crow, Robert D.
Yates, Edison E.
Servis, John D.
Metcalfe, Charles G.
Costabile, Raymond C.
Wilkowski, A., jr.
Wiltamuth, Ralph H.
Adams, Gerard C.
Richardson, C. A.
Sisak, John G.
Smith, Jack D.
Davidson, Richard O.
Kyle, David McV.
Freeman, Robert F.
Russi, Gilbert C.
Jones, G. P., jr.
Wilson, John L., jr.
Johnson, L. H., jr.
McDannel, C. F.
Harbert, John E.
Nelson, Kenneth E.
Miller, Arlo A.
Jones, Edwin W.
Hanna, George T.
Williams, Marion G.
Ulrich, Robert C.
Northington, Hartsell
Conroy, Raymond C.
Converse, Peter V.
Alcorn, James P.
Nielson, Chester D.
Ellers, Conway L.
Bradshaw, John F.
Walker, Glenn D.
Ewing, Thomas P.
Tarkenton, J. C., jr.
Paciorek, Stanley J.
Donnell, Francis S.
McGuire, Thomas C.
Kuhn, G. W. S., jr.
Kelly, James C.
Lawson, Joel W.
Cleghorn, Rufus J.
Vinquist, Glenn M.
Tracy, Donald
Shellum, Alford C.
Duda, Frank
Prewitt, Daniel W.
Stevens, George B.
Zohn, Bernard
Meeker, Robert J.
Patchin, John W.
McCartney, Robert W.
Alexander, James M.
Purnell, Sterling E.
Nelson, Raymond C.
Troup, Paul A., jr.
Duckwall, Richard L.
Dean, Joseph R.
Karnosky, Benedict A.
Harback, Herbert D.
Werner, Franklin A.
Vaught, D. O. C.
Schade, Howard G.
Holmes, Eugene J.
Pryor, Frank D., jr.
Loiselle, Postford A.
Goodman, John McC.
Morgan, Bernie F.
Neumann, Richard T.
Gates, John L.
Beauchamp, Robert J.
Riegle, Charles A.
Troescher, Edward C.
Arsenault, Hubert J.
Kight, Jonathan M.
Nesbitt, Allan P.
Ryan, Phillip W.
King, John J., jr.
Bushway, Collin
Lee, Gail B.
Webb, Joe S.
Bowen, Thomas J.
Gooding, Earl R.
Cumbie, Thomas A.
Costigan, Charles H.
Arrington, Wade H.
Bramble, Philip H.
Sims, Charles L.
McDaniel, Marion E.
McCoy, Jim H.
Vitarius, Charles A.
Flynn, Edmund P.
Palos, Stuart J.
Ramsey, Lloyd A.
Leavengood, Leo D.
Keyser, Robert W.
Foster, William W.
Corley, Laurence J.
Quinlan, E. W., jr.
Hamner, Merle E.
Krainik, Edward B.
Girtman, John C., jr.
Harrington, P. W.
Duke, Robert W.
Terry, James K.
Dennis, Dominick C.
Longacre, D. R., jr.
Swenson, J. Elmore
Heldreth, Charles H.
Garbacz, Joseph F.
Blacker, Kemuel K.
Johnson, Vern E.
Hanes, Wallace M.
Sharp, Felix C., jr.
Thompson, Howell B.
Coulter, James E.
Blemgren, Holton E.
Johnson, James W.
Cole, William R.
Flint, George
Gottlieb, Arthur A.
Cogswell, David G.
Moberg, Wesley O.
Curtis, Claire S.
Linn, Phillip J.
Bennett, Robert B.
Gill, Arlo R.
Edmondson, Carl C.
Robinson, John H.
Corbin, Francis J.
Pilla, Angelo E.
Rebentisch, Hamilton
Mantz, William McK.
Blohm, Willard H.
Davis, Ottis A., sr.
Denny, Robert M.
Martasin, William N.
Felton, Donald C.
Coffey, C. F., jr.
Lieblich, Jerome F.
Coleman, Walter R. E.
Shick, Dale H.
Ford, John H., jr.
Hilton, Sidney D.
Schuler, Richard H.
Duemmel, Warren G.
Little, Gerald B.
Hancock, William F.
Smith, Walter S.
Rogers, Maurice A.
Collins, Fred W.
Massoglin, Martin F.
Johnson, Dan W.
Liedike, Ray R.
Palmatary, Robert H.
Vinci, Anthony J.
Cooper, Charles G.
Burner, Charles E.
Sealey, Robert B.
Waugh, Edgar S.
Eggleton, Richard, jr.
Williams, Trevett
Hunnicutt, Cecil F.
Stewart, Claude H.
Lucas, Peyton R.
Murphy, Edward R.
Hejna, John J.
Freeman, Richard G.
Greer, Frank B.
Kercher, Ferris A.
Reynolds, George A.
Davidoff, James E.
Cooke, Thomas J.
Curtis, Clifford A.
Tirey, James H.
Machnicke, Max R.
Herod, John A.
Lent, Morris A.
Melton, Jack R.
Zais, Melvin
Duffie, Johnnie D.
Jenkins, Edward N.
Anders, James D.
Schaefer, Paul B.
Aguglia, John R.
Hiller, Elon L.
Peairs, Douglas D.
Savilla, Roland
Kamp, A. M., jr.
Goodsell, Vincent F.
Kirkbride, Max V.
Simmons, V. N., jr.
Konkol, Ralph E.
Brown, Mills
Jones, Albert W.
Rand, Heinz P.
Kane, Robert W.
Ackerson, Duane W.
Doane, Leslie O.
Mathos, Harry G.
Gresham, M. T., jr.
Shemwell, Victor B.
Landers, H. H., jr.
Holbrook, Charles C.
Killian, John J.
Schweitzer, T. F.
Riddick, W. S., jr.
Mengel, Ralph H., 2d
Howard, Thomas J.
Hammond, Homer H.
Henline, Clair G.
Coe, Merton S.
Alexander, A. W.
Franson, Paul O., jr.
Meconi, Rocco F.
Mecredy, H. E., jr.
Lunsford, J. N., jr.
Standish, Albert C.
Denlinger, Martin L.
Helber, George Z.
Hatch, James J.
Agnew, Robert H.
Underdahl, Conrad R.
Meeks, Wilbert D.
Nelson, Alex N.
Sobke, Llewellyn
Detchemendy, E. B.
Lee, Harold G.
Ebbs, Robert R.
Burns, Robert W.
Moody, A. J. F.
Yates, Elmer P.
Lee, John C. H., jr.
Powell, Edwin L., jr.
Oswalt, John R., jr.
Jensen, Allen
Schnittke, R. I.
Carlson, Vincent P.
Gribble, W. C., jr.
Chapman, C. W., jr.
Coker, Sears Y.
Clark, Howard W.
Gerig, Frank A., jr.
Kelley, Roy S.
Ramee, Paul W.
Unger, Jess P.
Schilling, Charles H.
Schremp, John E.
Michel, John F.
Delaney, Richard
Goddard, Guy H.
Tarbox, Robert M.
Kennedy, Kenneth W.
Lee, Lynn C.
Strain, James W.
Waitt, Robert G.
Clendening, H. C.
Carroll, James H.
Ellis, H. VanH., jr.
Besancon, Harry C.
Ramey, Stanley M.
Linton, William M.
Kramer, Robert S.
Cochran, H. W.
Baker, Frederick J.
Gurfein, Joseph I.
Grygiel, Joseph S.
Seneff, George P., jr.
VanHoy, John W., jr.
Hatfield, Mills C.
Rowny, Edward L.
Richardson, H. J.
Mather, Walter E.
Samz, Robert W.
Smith, Cecil L.
Maynard, Charles D.
Camp, John H.
Huffman, B. E., jr.
Grace, Denis B.
Roy, James W.
Burtchaell, John W.
Kuzell, Ralph E.
Stigers, James W.
Murray, John F. T.
Johnson, Allan G. W.
Rastetter, Richard J.
Kosiorek, Stephen T.
Slocum, George L.
Clinton, Roy J.
Ledford, Lee B., jr.
Millikin, John, jr.
Elsberry, Robert V.
McCulloch, J. A., jr.
Scott, Richard P.
Bodzin, Hyman
Gauvreau, David G.
deSaussure, E. H., jr.
McMillan, Donald L.
Lee, Glenn A.
Whitaker, Ernest J.
Johnson, Malcolm C.
Woolwine, W. J., jr.
Salisbury, Lloyd R.
Stainback, F. P., jr.
Redmon, John G.
Geldermann, E. J.
Moore, George B.
Adjemian, George R.
Birdseye, Mortimer B.
Tyler, Max C.
Lauterbach, W. M.
McKee, Gregg LaR.
Stanford, Frederick C.
Reilly, Robert S.
Neumeister, Roger S.
Healy, James G.
Skowronek, Paul G.
Reed, Wilson R.
Crow, Duward L.
Panke, Robert E.
Brown, Robert D., jr.
Adams, J. E., jr.
Cannon, C. A., jr.
Foster, H. F., jr.
Fletcher, Charles W.
McIntyre, George W.
Starr, William F.
Theisen, George L.
Manley, John B., jr.
Harris, Charles K.
Green, James O., 3d
Lawson, Roger L.
Clifford, William E.
Couch, Richard W.
Christensen, J. M., jr.
Molesky, Walter F.
Norton, John
Cooper, David
Campbell, R. P., jr.
Troup, Malcolm G.
Tonetti, Oscar C.
Canella, Charles J.
Day, Paul C.
Collison, Tom D.
Knowlton, Joseph L.
Faulkner, Lyman S.
Meyer, Arthur L.
Greene, Lawrence V.
Magruder, Samuel B.
Harrison, Matthew C.
Liles, Paul vonS.
Moucha, Miroslav F.
Jones, M. McD., jr.
Ahern, Joseph P.
Towers, Jacob H.
King, James H.
Henzl, Leo C.
Brown, Horace M., jr.
Greene, Michael J. L.
Anderson, Windsor T.
Detwiler, Robert P.
McKinley, J. F., jr.
Hoge, William M., jr.
Allotta, Michael F.
Lanigan, Robert E.
Atteberry, Roy L., jr.
Woodward, W. H.
Marsh, Harley T., jr.
Curley, Thomas W.
Cooper, George W.
Hauser, Auburon P.
Clark, Robert E.
McCaffery, B., jr.
Boswell, Henry, jr.
Miller, Maurice G.
Tansey, P. H., jr.
McElroy, James E.
Tidmarsh, Harold A.
Coakley, Robert J.
Edger, Robert H.
Borman, Robert C.
Johnson, Robert P.
Fitzpatrick, F. C.
Harper, M. G., jr.
Robinson, John L.
Hoebeke, Arnold J.
Hume, Thomas A.
Pickett, G. B., jr.
Kercheval, B. B.
Hewitt, Merritt L.
Gray, Paul, jr.
Niles, Gibson
Layfield, Moody E., jr.
Keleher, Reynolds R.
Laney, James R., jr.
Von Schriltz, Dick S.
Thomas, Arnold R.
Busbee, C. M., jr.
Knowles, Wendell P.
Gerace, Felix J.
Dilts, Peter K.
Gleason, William T.
Stern, Herbert I.
Ellis, Harry H.
Howze, Frank B.
Roton, William F.
Barney, John C., jr.
Buttery, Edwin B.
Briggs, Leon A.
Boatwright, Linton S.
Brown, Joseph T.
Garrett, Robert W.
Purdy, William A.
Gurnee, W. H., jr.
Campana, Victor W.
McIntyre, John C.
Vaughan, W. J. D.
Root, Paul C., jr.
Levy, Richard M., jr.
Sharkey, Thomas W.
Kisiel, Edwin C.
Mullane, Walter R.
Maxwell, Thomas W.
Pigue, Paul E.
Moyer, Maynard G.
Richardson, James
O'Connell, Thomas C.
Monson, Nelson P.
Danforth, Carroll F.
Cleary, Thomas J., jr.
de Silva, Peer
Rising, Harry N., jr.
Fowler, James D.
Flanders, C. L., jr.
Muzyk, Alexander F.
Rossell, John E., jr.
Salinas, Daniel
Driscoll, Donald L.
Kemp, Paul R.
Poff, Ernest F.
Spiller, Benjamin A.
Longino, Mercer P.
McGrane, E. J., jr.
Adams, Harwell L.
Collins, Leroy P., jr.
Laudani, Angelo A.
Dixon, Robert T.
Dalby, Albert S.
Deyo, Truman E.
Forsyth, James P.
Deane, John B.
Felchlin, Howard L.
Hutson, Stanton C.
Shadday, Martin A.
Brown, Earl V.
Bailey, Leslie W.
Sykes, James R.
Zott, John H., jr.
Smith, Bradish J.
Plume, S. K., jr.
Barrow, Sam H.
Upton, Ralph R.
Graham, James W.
Celmer, Theodore B.
Tanous, Peter S.
Keagy, Robert B.
Myers, F. J., jr.
Male, Clinton E.
Pratt, William D.
Buchanan, Earl K.
Callaway, John W.
Kaiser, James L.
Welles, George H.
McDaniel, William T.
Linnell, Frank H.
Hendrickson, Roy G.
Zarembo, Edward B.
D'Esposito, John V.
Armstrong, C. H., jr.
O'Neill, Richard J.
White, Theodore K.
McBride, Francis G.
Frazier, Sydney F.
Coulter, John A.
Miller, Robert J.
Lash, Fred F.
Williams, James W.
McArthur, Donald E.
Pearsall, Raymond D.
Galbreaith, Robert B.
Audet, Charles W.
Hopkins, W. G., jr.
Collins, M. R., jr.
Jones, Luther G., jr.
Brown, Harry C.
Spigelmoyer, Roger W.
Arthur, Ambrose C.
Ritter, Frank N.
Thieme, Leo V.
Peyton, James W., jr.
Ahlgren, Frederic F.
O'Byrne, John C.
Wetherell, Lewis G.
Bagshaw, Harry K.
Bell, John A.
Walker, Archie S.
Finley, Glenn S., jr.
Constance, Philip W.
Drewes, Carl E.
Bagg, James C.

(Please turn to Next Page)

Guest, James W.
Broudy, Harold
Amell, Joseph L., jr.
Pixton, Allan G.
McGuire, Joseph R.
Parkin, C. McD., jr.
Fabianich, Keith P.
Gagarine, Alexis M.
Wood, Harland G.
Sparrow, John C.
Murphy, Arthur McM.
Heck, Donald
Irzyk, Albin F.
Darnell, Richard J.
Fogg, Lewis W., 3d
Scott, Gordon L. C.
Urban, Peter L.
Phelps, Robert E.
Stout, Morris C.
Long, Glen C.
Cowan, Alvin E.
Pierce, Fred A., jr.
Boucher, Jeff W.
Gowell, Gerald B.
Hustead, James M., 2d
Strickland, Z. LaF., jr.
Irwin, Wilburt J.
Martin, Robert A.
Sharpe, Thomas J.
Langston, Joe V.
Wheelis, Reuben E.
Savage, John H.
Colquitt, Rawlins, jr.
Tennesson, C. E., jr.
Hanes, Lloyd LeR.
DuParc, Jules M.
Pohlman, W. B., jr.
Kosmacki, Leon F.
Clayton, George A.
Bullock, Richard B.
Paxton, John W.
Walters, Warren E.
Brunsvold, R. K.
Sutherland, J. W. J.
Benner, John A.
LaHatte, William F.
Thomson, Harry K.
Ward, William D.
Taylor, George I.
Beck, Harry V.
Bigger, Chester H.
Sanden, James V.
Ballard, J. L., jr.
Janz, Donald H.
Holcombe, Frank S.
Mitchell, Burt L., jr.
Cathrae, William F.
Middleworth, H. V.
Mulcahy, James P.
Almquist, E. H., jr.
Schutz, John L.
Knight, Owen B.
Tucker, Henry P.
Freeman, Wilson
Sloan, William W., jr.
Rollins, Andrew P., jr.
Cauble, Gordon B.
Gunn, Arthur W.
Kennedy, Chester E.
Feeman, William E.
Haley, James W.
Barthle, Robert C.
McQuaide, Joseph T.
Chandler, Burton B.
Jennings, Edward B.
Holmes, Otho E.
Douglass, Francis L.
Jones, Leo B.
Thurmond, M. B.
Kirkpatrick, B. M.
Parsons, Albro L., jr.
Samusson, Ernest, jr.
Wootton, W. B., jr.
Desobry, William B.
Gillespie, Hubert, jr.
DuBois, Edmund L.
Becker, William A.
Ostner, Charles F.
Harris, Toma D., jr.
Wells, Robert B.
Disharoon, G. L., jr.
Wilson, John M.
Newman, John T.
Watson, T. E., jr.
Dunlop, Donald D.
Miller, J. C. K., jr.
Mitchell, Joseph D.
Adcock, Charles W.
Atkins, Robert M.
Berger, Walter P.
Hoils, John D.
West, George C., jr.
Hall, Robert B.
Wright, James F., jr.
Vogel, John F.
Strunk, Robert W.
Holland, Charles M.
Wandel, Hugh E.
Harris, Frederick V.
Bergman, Ralph W.
Gardiner, William D.
Erickson, James L.
Smith, Carroll B.
Locke, Norval M.
Mickelson, Rolf E.
Hartzler, Gordon J.
Mechling, Thomas E.
Roper, Willard
Webb, Charles A., jr.
Schuck, Edwin G.
Manasco, Raymond G.
Horton, James H.
Oliver, Leonard F.

Permanent Captains Selected

(Continued from Preceding Page)

Pettenberger, John T.
Field, Frederick P.
Jaccard, Robert B.
Pohly, Jurgen G.
Minton, Warren A.
Brakonecke, M. A.
Martin, Brice J.
Van de Voort, Leo D.
Patrick, Lester R.
Halper, Maurice J.
Shaw, Robert C.
Krampitz, Charles T.
Schmid, Eldon W.
Tyner, Layton C.
Wells, William L.
Blount, Charles E.
Klunder, Joseph D.
Ward, Donald R.
Sandley, Marion K.
Sidle, Winant
Redden, Donald R.
Lind, William J.
Barton, Claude D.
Duke, Jack W.
Gardner, Glenn H.
Lacey, Peter J., jr.
Austin, Charles F.
Stewart, Neil G.
Lewis, French G.
Madding, Albert S.
Wall, Thomas G.
Conover, Charles M.
Andrews, T. H.
Mohr, Marlyn E.
Patterson, W. P.
Cunningham, W. M.
Colkitt, T. McC.
Coykendall, F. W.
Todd, Ralph L.
Gray, Gordon D.
Shipley, Alden P.
Christensen, A. E., jr.
Hicks, Herbert C., jr.
Sakas, Julius A.
Walters, Edward E.
Setliffe, Truman H.
Hiers, Maurice D.
Tabb, Jack S.
Lagerman, Elmer B.
Bierer, Benjamin R.
Riley, Thomas W., jr.
Nash, Albert M.
Hansard, Frederic E.
Whiting, Troy E.
Smyrl, J. T.
Blackburn, Donald D.
Whitsitt, Menon W.
Taylor, Claude E.
Weyand, Frederick C.
Farr, Richard
Anderson, Arthur J.
Lewirz, Edward R.
Prendergast, J. T.
Prendergast, John D.
Schrader, Albert T.
Rush, Donald L.
Carroll, John J.
Harris, Herbert K.
Cox, William H.
Warren, Stanley A.
Bosenan, Richard E.
Black, Shirley N.
Muir, John E., jr.
Joseph, John T.
Wendle, Hugh M.
Holcombe, James H.
Curtiss, Worth M.
Salkman, John P.
Quick, John T.
Bailey, John A., jr.
Peterson, George T.
Tobey, Nelson W.
Harris, Wesley D.
Brown, LeRoy C.
Penson, David
Montgomery, John G.
Antrim, Harold F.
Richardson, W. D.
Tonens, John P.
Katherman, E. T.
Rountree, Denton C.
Iseman, Joseph D.
Dyson, James H.
Ditamore, Earl L.
Wojcik, Walter K.
Brummitt, LeRoy D.
Davin, Robert J.
Caprino, Charles T.
Mugzelberg, Glenn E.
Marks, W. G., jr.
Scott-Smith, H. H., jr.
Wilson, Eugene A.
Knox, Jack C.
Hinman, John M.
Murphy, Manford R.
Roberts, Paul F.
McCullough, Chris
Parziale, Charles J.
Dougherty, T. E.
Kappel, Carl W.
Kane, Roy A., jr.
Hewton, James R.
Holley, J. LeR., jr.
Sommers, N. I., jr.
LeRoy, Robert E.
Hough, Parkhurst C.
Davis, C. E., jr.
Neibert, Francis A.
Stein, William H.
Dexter, Robert B.
Hasper, Vincent W.
Tscher, Frank O.
Brakebill, J. H., jr.
Skinner, W. G., jr.
Garay, Stephen L.
Morse, Woodrow W.
Edwards, Bob E.
Campbell, John W.
Karstedt, Warren H.
Bloss, Arnold M.
Mackenzie, Stuart A.
Hamilton, Robert K.
Tolliver, Edward M.
Webster, William T.
Webb, Charles C.
Frassrand, John M.
Byrne, Edward J.
Bonifas, Arsene P.
Philp, John F.
Garris, Herbert L.
MacEachen, R. J.
Brookes, Wythe P.
Blossom, C. C., jr.
Todd, Albert A.
McCauley, Clark R.
Jennings, Gregg N.
Davis, Gerald W.
Davis, Robert J.
White, Hoyt E.
Silvey, Robert M.
Krammers, John T.
Bogner, Charles
Smith, Edwin K., jr.
McNamara, Donald G.
Lawson, Melvin M.
Davis, Dan R.
Moffitt, A. F., jr.
Lage, Wilbur J.
Welch, Lamar A.
Conine, Robert E.
Williams, William J.
Hand, Robert E.
Miller, Verle D.
Stone, Frank H.
Lipton, Samuel M.
Keller, Lucien F.
DeLuca, Arthur J.
Reddington, T. C.
Maline, Paul J.
Mitchell, John F.
Cameron, Donald N.
Welch, Gene R.
Liggett, John C.
Hulsey, David D.
Healy, Frank C.
Brumfield, H. M.
Rice, Irvin M.
Gonseth, Kenneth M.
Cummins, George M.
Bailey, C. E., jr.
Clark, C. P., jr.
Barnes, William W.
Leary, Francis X.
Hugins, A. L., jr.
Strother, Tom B.
Lucke, William N.
Heath, Calvin A.
Storey, Robert C.
Hodges, Arthur W.
Hilton, C. L., jr.
Maixner, Harold V.
Gordon, Richard O.
Bellonby, Emery E.
Baker, Phillip H.
Tuck, William R.
Lucey, George A.
Maldonado, Jack C.
Mowbray, Jay B.
Bereuter, Robert L.
Plitt, Carl W.
Martin, John A.
Rankin, Walter J.
Dooley, Richard L.
Arthur, John E., jr.
Mehalko, George T.
Shaver, Wiley F., jr.
Royce, Wilbur C., jr.
Sills, Clarence F.
Ferguson, Thomas G.
Dahl, Niels M.
Munster, Daniel F.
Lee, Wayne H.
Logan, William J.
Hughes, Frederick K.
Goodsell, Leonard J.
Becker, Marshall O.
Erickson, Kenneth W.
Williamson, J. M.
Gile, David A.
Szabo, Joseph
Zimmerman R. H.
Dunn, Joseph F.
Foster, W. O., jr.
Wellems, Edward N.
Shannon, R. McD., jr.
Nelson, Harold E.
Kovalevsky, Vitaly
Patton, Gordon B.
Kelly, James B.
Davis, F. M., jr.
Burrell, Walter E.
Sweeney, Robert L., jr.
Miller, Walter L., jr.
Ford, John A.
Johnson, Robert M.
Ogle, Joseph A.
Matthews, Clinton F.
Carr, Frank F.
Schofield, Carl H.
Larson, Robert T.
Croninger, Carl P.
Muller, Henry J., jr.
Forsythe, George I.
Forbes, Robert C.
Driscoll, Edmund F.
Peavy, Herbert L.
McInnis, E. C., jr.
Raney, Maynard C.
Hebbeler, James A.
Simmons, James E.
Jennings, John W., jr.
Ruwet, Vincent L.
Johnston, Myron T.
Coleman, Joseph L.
Morrill, Paul M.
Lawson, Paul F.
Stubbs, Hugh P., jr.
Schmierer, Elmer
Hamilton, Frank O.
Holden, Maurice C.
Peeples, Edward T.
Hannah, Paul V.
Friedman, William
Charlton, Jesse M., jr.
Allen, Carl M., jr.
Cozad, William W.
De Chow, George H.
McAdams, John
Carter, George W.
Spencer, Thomas F.
Sedr, William W.
Boyer, Donald P., jr.
Eddy, Dayton W.
Renfro, Charles G.
Bird, Viron E.
Kane, Leo M.
Muller, John K.
Holland, J. G., jr.
Andino, Jose A.
Koepcke, Henry, jr.
Remele, Jack H.
Kimball, Robert E.
McBride, William E.
Dow, Arden W.
Volheim, Herman M.
Harvey, W. W., jr.
Hammer, James E.
Cary, Victor L.
Lyke, Clare N.
Rodeheffer, Allen W.
Camp, Thomas J., jr.
Graham, Charles R.
Williams, Stuart C.
Cross, Thomas R.
Fisk, Robert R.
Anderson, Ben I.
Talbott, Orwin C.
Matheny, C. W., jr.
Hamilton, Robert M.
Snapp, Elbridge L.
Miller, Leonard C.
Killilae, Walter
Burkhart, James R.
Richardson, Donald J.
Jeffries, J. C., jr.
Elliott, Dale T.
Kernan, William F.
Brown, James H.
Moran, Richard C.
Curtis, Elmer P.
Syron, Darrel L.
Johnson, Gerald, jr.
Snyder, James M.
Kreutzer, Richard B.
Stillman, Richard J.
Verheul, Richard H.
Heymont, Irving
Knight, Orville K.
Mackey, Harold V.
Thompson, John R.
Bird, Clayton A.
Wimberley, Jerry M.
Todd, Walter B.
Mobley, James H.
Schutz, Albert D.
Stuart, Parker O.
Traylor, John P.
Daly, William J.
Golladay, Howard O.
Mundy, Reuben W.
Atwood, W. G., jr.
Elder, John W.
Bowen, Ralph H.
Woods, Paul M.
Ramsey, David L.
Best, Geo. W., jr.
Fuller, Benj. A. G., 2d
Nossaman, Warren E.
Culhane, R. Jerald
Land, Leroy C.
Smith, Bradford L.
Schaad, Carl W.
Zornig, Karl H.
Poppenburg, F. F.
Crumbley, J. C., jr.
Sessoms, R. B., jr.
Welsh, Robert J.
Delu, Emil W.
Durrenberger, W. J.
MacMillan, L. W., jr.
Woods, David H.
Tyrrell, G. F., jr.
Grove, Robert N.
Cox, William E.
Wilson, Leroy B.
Charlton, George F.
Reid, John E.
Shepard, Wm. McK.
Locksley, N. M. G.
Higgins, Walter A.
Rayle, R. E., jr.
Hughes, Donald C.
Rice, Edward S.
Cumings, Charles S.
Via, James B.
Flynn, C. W., jr.
Eklund, Lowell R.
Hathaway, Gaynor W.
Starkey, Arthur W.
Harris, Moyer D.
Leber, Walter P.
Geise, Jack P.
Koob, Wm. L., jr.
Simons, Robert E.
Harvie, Chester T.
Hoff, Raymond L.
Pinard, George E.
Gould, Harold E.
Kolb, Roland L.
MacLane, C. C., jr.
Weston, Henry D.
Crecelius, Herbert F.
Pepke, Donn R.
McCachern, Wm. Y.
Nichols, Edwin A.
Cullison, George B.
Burns, Kenneth P.
Wittmann, Richard C.
Bangert, Athel
Lucas, A. H., jr.
Leeney, Lewis W.
Doherty, Paul E.
Moon, G. A., 2d
Threadgill, W. O.
Ptak, Lloyd J.
Davis, Paul C.
Condy, William
Carr, Charles W.
Anderson, David L.
Coffin, Robert E.
Dailey, Gerald M.
Carroll, Charles A.
Irby, Vernon C.
Thompson, Lowell E.
Moore, Robert S.
Branson, Boyd L.
McCaffrey, Geo. W.
Craig, Clayton C.
Goers, Melvin A.
Falks, Jack B.
Beatty, G. S., jr.
West, Arthur L., jr.
Taber, Robert C.
Vivian, George B.
Spurrier, James R.
Nilsson, Paul A.
Healy, Richard W.
Whitehorne, J. W. A., 3d
Barry, James P.
Berry, John T.
Hay, John H., jr.
Pollard, J. S., jr.
Pribnow, Andy W.
Cantrell, Fred H.
Morris, Willard W.
Holliman, Earl J.
Sullivan, John L., jr.
MacFeeters, D. W.
Hanson, Adellon P.
Schulz, Robert H.
Sanders, A. W., jr.
Lamond, John B.
George, E. T., jr.
Gillespie, Eugene P.
Brand, W. F., jr.
Hamill, James P.
York, Jerome B.
Dalrymple, R. W.
Mitman, F. B., jr.
Ostrom, C. D. Y., jr.
Sullivan, Martin F.
Smolensky, S. M.
Cason, Duane S.
Johnson, Floyd L.
Vandervort, R. E., jr.
Ellis, Harold B.
Lindjord, Haakon
Dwan, John E., 2d
Gibbons, J. J., jr.
Hathaway, E. N.
Simpson, Paul A.
St. Clair, Harold J.
Acuff, John N., jr.
De Young, G. O'N., jr.
Palizza, Maurice J.
Riley, Jacob L., jr.
Benson, John S.
Preer, Carleton, jr.
Sanders, Cecil M.
Grady, John W.
Coghill, C. W., jr.
Hatch, Merrill G.
Smith, Herman R., jr.
Kreager, Raymond F.
Blakefield, Wm. H.
Feyereisen, Paul A.
Lavin, John J.
Glenn, Donald W.
Neill, William H.
Connor, John E., jr.
Culp, James L.
Miller, Donald J.
Boulger, Jack A.
Skardon, Beverly N.
Clark, Harry A., jr.
Hill, Garrett L.
Birdsong, Wm. H., jr.
Ball, Frank E.
Clarke, Ritchie H.
Bonham, Dwight D.
Barco, Ernest T., jr.
Vincent, Dale L.
Sallee, Donald L.
Farrell, Wilfred F.
Turner, Leonard C.
Coffey, Alfred E.
Kelly, Francis S.
Townsley, Floyd W.
Glassen, Chester E.
Hughes, James F., jr.
Sifford, Wilson
Shaffer, William K.
Maxwell, James S.
Rice, Arnold E.
Connor, Robert E.
Covington, J. C., jr.
Morgan, Chas. A., jr.
Clarke, Fred DeM., jr.
Netterblad, A. T., jr.
Askren, William B.
Fleming, Elmer P., jr.
Shirley, Jackson E.
Newland, Jess E.
Hankins, Curtis L.
Hoffmeister, D. E.
Wallace, Victor M.
Powell, Ross F.
Seitz, Richard J.
Lanterman, J. Van S.
Crosby, Ralph D.
Dyer, William B.
Bailey, F. J., jr.
Cocke, James W.
Mastalir, Milton J.
Georgeias, John G.
Elliott, Glenn P.
Brown, Ernest L.
Pierce, Henry J.
Faust, Robert J.
Williams, Albert C.
Edwards, S. P., jr.
Gendron, Thomas J.
Emerson, Kary C.
Lancey, William S.
Reed, Kenneth O.
Corey, Robert E.
Taynton, Lewis C.
Bestor, Richard J.
Bennett, Herbert W.
Love, James W.
Witt, Emitt C., jr.
Eisiminger, S. K.
Schreiber, William L.
Sewell, Harry B.
Griffin, James S.
Woodard, Robert L.
Hislop, Albert H.
Sullivan, William G.
Barsanti, Olinto M.
Chenault, James K.
Blinn, Ashley A.
Heil, George J., jr.
Smith, Harry M.
Triplett, Austin, jr.
Nawn, Leo J.
Downing, Edward P.
Chapman, James R.
Smith, Albert H., jr.
Elder, Edwin W., jr.
Flora, Marvin W.
Mataxis, Theodore C.
Washington, W. R.
Pitts, George T., jr.
Jones, Grant E.
Davis, Charles W.
Yamber, William J.
Cannady, Preston B.
Morgan, William O.
Jones, James O.
Kron, Jack J.
Lang, Clarence J.
Harper, James H.
Wood, Edgar C.
Efnor, Sam, jr.
Mabry, George L., jr.
Muir, Robert P.
Boyle, Herman B., jr.
Gnerin, Vincent C.
Cooper, Thomas H.
Unger, James F.
Sage, Rex R.
Farrar, William L.
Dean, William A.
Gray, Asa P., jr.
Raffaeli, Raymond J.
Bottomly, R. V., jr.
Ohl, William C.
Murphy, Robert E.
Smith, Herbert A., jr.
Davis, Edward L., jr.
Peabody, Herbert G.
Hubbard, William H.
Hogoboom, D. D., jr.
Chapman, Daniel T.
Strong, John L.
Webb, William E.
Pickering, Ellis E.
Loop, Paul A.
McGraw, Robert E.
Carpenter, Earl M.
Jeffries, Charles C.
Rice, Johnny M.
Munch, Robert J.
Moore, Harley L., jr.
Ward, Linus P.
Inman, Roy L.
Kent, Harold R.
Allen, Fred C.
Barnhart, Horvel H.
Weber, Milton J., jr.
Johnson, L. M., jr.
Parker, James C.
Williams, John W.
Stewart, T. H., 3d
Farnell, John M.
Chapman, Ernest W.
Howard, Hugh E.
Girard, Charles J.
Redfern, Ira C., jr.
Davis, Don
Edwards, R. A., jr.
Negron, Rafael
Van Orne, Ronald W.
Davies, Walter J.
Herrington, Jay W.
Riede, Reinhold C.
Glover, William C.
York, Dantes A.
Pillsbury, Glenn T.
Propst, Julian C.
Ransome, A. L.
Miller, Crosby P.
Alexander, Geo. W.
Flint, Brilsford P., jr.
Ciccolella, Richard G.
Bryan, William C.
Felter, Joseph H.
Jones, James B.
Rall, Lloyd L.
Davis, Harry J., jr.
Hollingsworth, J. F.
Irving, John W.
Roane, Nathan A., jr.
Calloway, Neal C.
Bennett, Verde W.
Long, Joseph W.
Stewart, Lee L.
Stanford, Marvin N.
Witcover, Henry W.
Pratt, John B.
Howe, Charles P.
Speaks, Robert J.
Jenkins, Donald L.
Treadwell, Lewis L.
Cooper, Earl McQ.
Whitworth, T. C., jr.
DuVal, Hilary E.
Adams, Willis J.
McGregor, Edw. W.
Zarger, Glenn W.
Murphy, James O.
Saunders, Robert S.
Cornutt, Howard LaV.
Dudley, William R.
West, Roland P.
Rush, Harry R.
Snetzer, Robert E.
Boggs, William M.
Ludwikosky, John P.
Lang, Francis E.
Andrew, G. S., jr.
Edmond, Emil V. B.
Plant, Ottis M.
Courtney, Ralph H.
Vallery, Joy K.
Sheaf, Frank L., jr.
Harris, Jas. F., jr.
Walker, L. H., jr.
Dunn, George R.
Borns, Charles B.
Dukes, Dan K., jr.
Callahan, Donald M.
Quirey, William O.
Nathan, Aubrey P.
Street, Jack B.
Gattis, Floyd D.
Whetstone, Russell B.
Lynch, Wm. R., jr.
Hughes, John S.
Morris, Harry G.
Homan, Sammie N.
Jones, Bruce DesB.
Browning, James M.*
Terrell, Joseph S., jr.
Dickson, Ned R.
Lawrence, Leon S.
Mueller, Edmund L.
Laiche, Weldon E.
Heatwole, James W.
Maples, Herron N.
Smith, Jack L.
Smith, Allen T.
Quashnock, Emro J.
Ross, Hezekia J., jr.
McDowell, James E.
Housman, Walter S.
Jones, Bruce B.
Davis, Willis H.
Kjeldsen, Donald E.
Grinnell, Richard A.
Sexton, Morrell R.
Frazier, Wm. H., jr.
Marinelli, Jack LeR.
Green, Robert W.
Eicher, Roger A.
Lindley, Harold C.
Schweiter, Leo H.
Chesley, Raymond G.
McWatters, John A.
Bristol, Delbert L.
Dunn, Jerry F.
Leonard, Theodore
Johnston, Mont S.
Roth, Robert C.
Larson, Robert W.
Walker, Norvell McV.
Hansen, John C.
Carson, Donald G.
Schmidt, Graham E.
McBride, Edw. E., jr.
Biggs, Richard C.
Kight, Harry D.
Shettle, Charles G.
Denby, Roland E.
Donnelly, Wm. J., Jr.
Creek, Roy E.
Philbin, Tobias R., jr.
Andresen, Carroll W.
Lindmark, Marvin L.
Darwin, George H.
Steichen, Woodrow J.
Vollendorff, Robt. E.
White, Stanley W.
Chamberlain, C. H., jr.
DeCamara, Richard P.
Prusaitis, Joseph J.
Gordon, William T.
Crawford, Luther S.
Cross, James C.
Fitzgerald, T. C.
Wild, Edward W.
Mixon, Sidney T.
Lucree, Morris J.
Gates, Jack R.
Franklin, Wesley C.
Winder, Wayne M.
Oaks, Delmar L., jr.
Fausset, Louis R.
Bengel, Lawrence W.
Fernandes, Harry I.
Burn, Richard C.
Hinkley, Paul P.
Havel, Frank L.
Porter, Howard E.
Alexander, Jos. P., jr.
Nicely, Edward LeR.
Roberts, Cecil B.
Williamson, Ellis W.
Cook, John M.
Perry, Ernest LeR.
Sweeney, Francis P.
DalPonte, Peter L.
Gerfen, Fredrick H.
McDowell, William D.
Dalton, Ralph L.
Hawkins, Jas. J., jr.
Olson, Gust E.
Garrett, Leonard E.
Speciale, Joachim J.
McKinney, Joseph E.
Divine, Robert E.
Thompson, F. C.
Terrell, Cader C.
Joseph, Vern L.
Abbott, Lysle I.
Boykin, James H.
Nolan, Hubert L.
Naseiroad, Winfred C.
Vroom, G. B., jr.
Brodbeck, William D.
Marriott, W. W.
Mayo, Joseph B.
McCorkle, Philip H.
Harris, Thomas A.
Boggs, Adelbert D.
Rubottom, Donald C.
Langendorf, Wm. H.
Parsons, Marcus L.
Vanderpool, Jay D.
Rogers, Jack A.
Harper, Earl L.
Burke, James T.
Ross, Samuel R.
Via, Harold F.
Chesley, John W., jr.
Featherston, H. H.
Smith, Willard A.
Barnes, Dean W.
DeNoya, Louis L.
Pickard, Andrew D.
Hines, Jack G.
Jordan, George R.
Cooksley, Leo C.
Deason, Robert H.
Resseguie, George I.
Dickerson, George W.
Duncan, Jack M.
Madsen, Archie T.
Lindner, Kenneth R.
Williams, Floyd D.
Metcalf, Robt. L., jr.
Linn, James W.
Howell, Harry R., jr.
Teir, William
Little, Frank R.
Kerr, Billy H.
Brink, Johnnie C.
Newton, Albert
Kugler, William R.
Yoder, Donn W.
Wood, Jean L.
Miller, Harley N.
DeGooyer, Louis C.
Aldrich, Earle W.
Hall, James M.
McDermott, A. J., jr.
Carney, Daniel J.
Piper, Robert M.
Angers, Walter J., jr.
Geer, Donald L.
Kent, James R.
Keirsey, Jim D.
Helena, Cecil C.
Davis, Oscar E.
Keeth, Eugene L.
Bunte, Donald W.
Snoddy, Cecil C., jr.
Davis, Art H.
Flynn, Ralph M.
Harrison, William F.
Wassak, Edwin J.
Hicks, Thos. A., jr.
Crayton, Robert B.
Richmond, John R.
Nelson, Joseph W.
Heard, Clovis D.
Chesnut, Fred D.
Harris, William N.
Spencer, Houck
McLanachan, Jas. D.
Spann, Charles W.
Armor, M. H., jr.
Cortez, James J.
Balthis, Jack L.
Hitchcock, R. H.
Swearingen, John C.
Fee, Henry J.
Hoffman, Robert J.
Mueller, Arndt L.
DePuy, William E.
Arntz, John P.
Stewart, Thomas N.
Gompf, Clayton N.
Gilchrist, Frank
Hiatt, Charles E.
Muller, Frank M.
Gold, Norman H.
Thomas, Chas. R., jr.
Cudlipp, Charles LaF.
Matthews, Jack B.
Bird, Daniel C.
Moore, Felton H.
Urban, John W.
Morgan, John J.
Kessler, Roy M.
Richeson, Hugh A.
Zeigler, Robert P.
Hardage, Quentin R.
Ayres, Harold B.
Gunn, Frank L.
Moore, James H.
Murray, Geo. A., jr.
Schmedemann, K. M.
Maling, Robert C.
Fiegeal, Foster F.
Walker, John K., jr.
Angwin, Keith
Yldiak, Frank J.
Harvey, Glenn M.
Stone, Wm. W., jr.
Herrington, Wm. F.
Wilson, Frank B.
Seaton, Stuart M.
Appel, John G.
Buerschinger, H. F.
Noseck, Kenneth A.
Packman, James L.
Lewis, Ray C.
Hayes, John
Meacham, Joseph R.
Wallace, Winston E.
Hart, William F., jr.
Avery, William B.
Bingham, Robert H.
Ryan, Albert J.
Foss, Erling J.
Hurst, Ray H.
Langley, William C.
Chrietzberg, Abb
Finley, Gibson R.
Oswalt, John W.
Becker, Wilfred C.
Palmblad, Frederic H.
Brooks, John M.
Golston, Joe R., jr.
Maness, Lewis E.
Downer, William W.
Moran, Edward E.
Elder, John H., jr.
Bowlby, Lawrence
Bauch, Alfred R.
Nolan, Martin E.
Pearson, R. L. V.
Burgess, A. F., jr.
Condon, Jack G.
Rahaeuser, Chas. J.
Eastlake, D. E., jr.
Shea, Gerald H.
Isenson, Raymond S.
Grimsley, Ralph J.
White, Rex H., jr.
Powell, Marcus L., jr.
Fraser, Powell A.
Brown, Jack M.
Read, Beverly M.
Randall, Burr J., jr.
Barrett, William S.
Gill, Mark J.
Kemp, Harry M.
Covert, John R. M.
Franz, Robert W.
Holmes, William E.
Donley, Edwin I.
Shuford, Louis A.
Craze, James H.
Cobb, William W.
Wheeler, Sheldon H.
Parker, Harold E.
Westervelt, Daniel E.
McIntosh, Chas. A., jr.
Franklin, George H.
Burney, Samuel M.
Gustafson, Karl W.
Stafford, Robert S.
Lane, James W.
Griest, Oliver E.
Nungesser, Wm. L.
Neary, Elmer J.
Carpenter, Irvin F.
Conaty, Francis S., jr.
Morgan, Dale L.
France, D. C., jr.
Belser, Irvine F., jr.
Hurst, Hudson R.
Whall, Winston G.
Sexton, Luther L.
Fowler, Joseph G.
Grisetti, Walter E.
Smith, Magnus I.
Harden, John H.
Patterson, Douglas H.
Agee, Henry T.
Frank, Henri F.
Milano, James V.
Fisher, Paul A.
Kloos, Edward J.
Johnson, Louis H.
Strider, Nicholas S.
Benton, D. L., jr.
Warden, Irving D.
Couch, George R.
Wise, Randall H.
Smith, Wm. M., jr.
Holly, Geo. J., jr.
Smith, Aley L.
Jenkins, John F.
Burke, James L.
Bernard, Joseph T.

(Please turn to Next Page)

Permanent Captains Selected

(Continued from preceding page)

Hidalgo, Stanley P.
Carpenter, Jack R.
Van Sandt, Wm. A.
Mann, John J., jr.
Pope, Robert F.
Silman, James B.
Mehaffie, Louis H.
Sharp, Paul E.
Pridgen, Robert B.
Phipps, Chas. H., jr.
Fairbanks, Russell N.
Castle, Edmund
Hall, Norman L.
Easley, C. M., jr.
Anderson, George K.
Eberhardt, Leo H.
Puetz, William M.
Graham, Erwin M., jr.
Copley, Wm. McK., jr.
Kooken, John J. DeW.
Smith, Edward L.
Henderson, W. H., jr.
Michael, George P.
Ward, Kenneth A.
Millar, Walter K., jr.
Froeschle, Helmuth O.
Waters, Robert L.
Markey, Edward W.
Greeley, Donald H.
Drewry, Guy H., jr.
Howell, Walter E.
Newell, Robert L.
McGrillis, Paul LaV.
King, Ernest S.
Merritt, Bruce
Marfing, Thomas E.
Franks, Edward R.
Heffelfinger, Hugo W.
Purkitt, Claude H.
Knowles, Yancey H.
Ligon, Lawrence R.
Wiley, Wm. S., jr.
Crane, Glenn
Walker, Philip G.
Latimer, R. LaV.
Sharpe, Granville A.
Homburg, A. H., jr.
Smoak, Robert A.
Reid, Samuel LaF.
Meanor, James B., jr.
Johnson, Charles C.
Gundlach, Robert L.
Tummons, Donald D.
Branigin, James E.
Smith, Bill G.
Smith, Robert B.
Miller, Olaf G.
Gildee, John J., jr.
Cundiff, Ellsworth
Bautz, Edward, jr.
Morgan, Vernon W.
Reyes, Antonio V.
Williams, Ralph I.
Dwight, William A.
Beaumont, Harry C.
Penzkofer, Claire B.
Osgard, James L.
Blazzard, Howard C.
Hart, John M.
Spillner, S. H.
Dingeman, David R.
Sage, Jerry M.
Crawford, Robert N.
Carter, W. C.
Frazier, Douglas P.
Williams, Marvin E.
Thompson, James B.
Zilier, William D.
Ladd, Harley W.
Dean, John W., jr.
Knowles, Richard T.
Barfield, Thomas H.
Greer, Howard W.
Bieber, Russell S.
Lee, James H.
Sims, Ralph
Smith, Phillip R.
Kennedy, W. D., jr.
Perry, Ben W.
Jones, Laurence W.
Shaw, Clayton A.
Cook, Gordon W.
Quigley, Hugh E.
Looney, Ned I.
Fallwell, Marshall L.
Sawyer, Alan A.
Sabolyk, Robert
Heuberger, N. J.
Meggs, Ernest L.
Jones, Randolph L.
Lisk, P. F., jr.
Kennedy, C. A., jr.
Gaustad, John McE.
Hutsinpiller, H. H.
Dakin, Hollis
Kline, Earl G.
James, Joyce B.
Parr, Stanley F.
Clarke, S. F., jr.
Quimby, J. O., jr.
Fulmer, Hoyt L., jr.
Rotz, Carl R.
Van Dusen, R. R., jr.
Boston, Joffre H.
Browning, E. S., jr.
Waters, W. P., jr.
Cronin, Henry J.
Barlow, Lester E.
McCabe, Wm. J., jr.
McLaughlin, John D.
Lee, Richard McG.
Bailey, Jack L.
Roberts, Samuel H.
Kullmar, Malcolm
Williams, Winfield S.
Lowe, Herbert S.
Doupe, Robert L.
Thomas, Arthur J.
Ulrich, Fred R.
Kennedy, Harold R.
Godding, George A.
Keleher, William P.
McEvoy, Robert W.
Barnett, W. W., jr.
Sheffield, Paul R.
Kitchens, E. B., jr.
Jackson, E. R., jr.
Woodruff, O. E., jr.
Kendrick, Robert C.
O'Connell, William H.
Leeper, Michael E.
Jones, Raymond G.
Raudstein, Knut H.
Ramsey, David M.
Wagstaff, Jack J.
Roberts, Robert V.
Mahon, George P.
MacDonald, Robt. J.
Dreiss, Edward
Schroeder, Hal LeR.
Cox, Junior N.
Hoye, John H.
Wingfield, Oren C.
Hardin, Fariss
McKemie, Edward B.
Berglund, Arnold A.
Geist, R. C., jr.
Gettings, J. J., jr.
Raines, Martin L.
Watson, Foster B.
Sammet, George, jr.
Foulk, John DeH.
Motes, Marshall M.
McDivitt, Joseph B.
Overall, J. U., 3d
Vail, Edwin W.
Burke, William A.
Williams, Daniel B.
Redheffer, George E.
Holmgrain, Bruce E.
Aycock, Robert C.
Bowen, James D.
Harris, Charles E.
Daniels, Robert J.
Simmons, F. B., jr.
Henderson, Basil W.
Faith, Don C., jr.
Mirras, Peter W.
Bennett, Warren K.
Parr, Marvin M.
Warren, Sam F.
Hendren, E. V., jr.
Gussie, Michael
Gay, John F.
Gower, Wilford D.
Swaim, Jack
McAdams, Samuel C.
Coleman, Wm. S.
Durham, Ernest E.
Simmons, Wesley J.
Walker, George C.
Arnold, Walter F.
Cowles, Donald H.
Horn, Robt. L., jr.
Barclay, John R.
Hollis, Harris W.
Ford, Harry E.
Jones, Wayland, jr.
Dean, Philip F.
Goudreau, Albert D.
Moore, Joseph W.
Zimmerman, Wm. M.
Robbins, Robert A.
Crawford, Kenneth C.
Bell, Marion S.
Norman, Brooks O.
McNally, Joseph D.
Bone, Howard C.
DeReus, Clarence C.
Owens, Elmer G.
Grant, Wilburn E.
Campbell, Elden C.
Anderson, Charles L.
Schrader, Henry C.
Phillips, Adolph H.
Killip, John T.
McEvoy, John P.
Stielau, Walter E.
Waddell, Edw. L., jr.
Dougherty, Edward J.
Hansen, Chester B.
Dever, Bernard A.
Stewart, Lewis M.
Vestal, Elvin V.
Schrader, Jerome W.
Beaver, James F.
Baird, C. T., 3d
Bigart, Robert J.
Winter, Waldron J.
Lekson, John S.
Urquhart, Edmond R.
White, Harold C.
Canary, Manford M.
Walters, J. W. B.
Boomer, Eugene F.
Kruger, Carl W.
Smith, Lloyd G.
Mumma, John R.
Zakel, John, jr.
Seitzer, Francis A.
Hemingway, Jack W.
Holcomb, Joel P.
Patten, Clarence W.
Bennett, Robert J.
Steiner, Fred G.
Harlan, Robert D.
Gleason, F. A., jr.
Reed, James W.
Chrysler, Edward J.
Denchfield, Robt. D.
Elliott, Wallace R.
Holzbach, H. E., jr.
Nispel, Richard LaV.
Ellis, Vincent H.
Macak, Kenneth T.
Ellison, Charles J.
Bruce, Oliver H.
Long, Richard L.
Click, Ralph M.
Reid, Robert D.
Monk, J. B., jr.
Parthum, A. H., jr.
Campbell, Wm. A.
Mason, Kermit R.
Rodgers, Louie N.
Tisdale, Tyron E.
Allen, Richard J.
Denham, William O.
Hyde, Radford D.
Roberts, Clifford E.
Trussell, J. B. B., jr.
Whisnant, Isaac E.
Hill, James H., jr.
Poole, Edgar R.
McKean, William A.
Tallon, Wm. P., jr.
Chavis, Thomas N.
Staiger, Theodore S.
Fickessen, Jack W.
Cooper, George T.
Titley, Richard J.
Cowan, Bryan
Wood, V. D., jr.
MacIndoe, John W.
Beard, William D.
Johnston, William F.
Milotta, David E.
Morgan, J. D., jr.
Lyons, Thomas L.
Hickman, Don R.
Ludington, Edw. P.
Whitmore, Harry E.
Wear, James H.
Camp, Marlin W.
Hopkins, Truman A.
Browne, Laurence S.
Babbs, John B.
Adams, Richard E.
Eichnor, John T.
Bush, Franklin D.
Keiser, Carl P., jr.
Harris, William J.
Dunlap, Robert E.
Wright, John M.
Dillard, J. A. B., jr.
Young, Chas. M., jr.
Vogelsang, Edward C.
Royalty, Lester DeW.
Putnam, Geo. W., jr.
Loesing, Vernon T.
Hottenroth, J. H.
Hayes, James H.
Halsell, Henry P.
Cumpston, Sam E.
Hesselbacher, G. E., jr.
Young, Robert P.
Newman, J. B., 3d
Finney, John R.
Obenchain, I. R., jr.
Vogel, Lawrence W.
Barnes, John W.
Watkin, W. W., jr.
Hamerly, Leon J.
Martell, Edward A.
Koisch, Francis P.
Raymond, Daniel A.
Snow, Jerrold D.
Schmidt, J. J., jr.
Orme, Eric C.
Cerar, Paul R.
Wilder, A. D., jr.
Krueger, Philip G.
Hamilton, W. T., jr.
Wachendorf, M. L.
Tabb, Robt. P., jr.
Roecker, F. C., jr.
Rosell, Fred E., jr.
Mattina, John C.
Gates, Mahlon E.
Hennessy, Richard L.
Barnes, Roger A.
Rubenstein, Seymour
Leavey, E. H., jr.
Voegeli, Francis E.
Weeks, Eugene L.
Sheffey, J. P., 3d
Baker, John
Eisenschmidt, C. R., jr.
Bart, Wayne L.
Bonasso, Rosario P.
Rienzi, Thomas M.
Shutrump, C. F., 2d
Steinmetz, R. T., jr.
Kraft, Wm. R., jr.
Murphy, Raymond P.
Lambert, Arthur L.
Foster, Garrard
Stevens, Garth
Terry, Robert D.
Fritz, Robert W.
Corley, W. E., jr.
Watson, John R.
Vivian, James A.
Riedel, P. H., jr.
Buchanan, Dale E.
Allin, Geo. R., jr.
Lahm, Lawrence
Pasciak, Leonard J.
O'Neal, George R.
Redlinger, M. J., jr.
Connolly, D. H., jr.
Short, Walter D.
Dilworth, Joel J.
Seip, George R.
Rickman, Edgar A.
Hays, Samuel H.
Rice, Harold W.
Clagett, R. H., jr.
Lewis, Jesse L.
Martinez, S., jr.
Short, John J.
Carpenter, R. W., jr.
Charbonneau, C. K., jr.
Sitterson, J. D., jr.
Roberts, Francis J.
Thompson, Albert N.
Terrel, Mark H.
Deane, John R., jr.
Bartholomees, J. B.
Harmeling, Henry, jr.
Geiger, Roy S., jr.
Iuliucci, Thomas P.
Ivey, Robert H.
Tarver, Thomas H.
Wyman, Philip A.
Offley, Robt. H., jr.
Grimshaw, Chas. M.
Koster, S. W., jr.
Jordan, Linwood F.
Crosson, W. H., jr.
Jones, U. G., jr.
Townsend, Robert H.
Crittenberger, W. D., jr.
Caruthers, L. H., jr.
Hennessee, Joe D.
Hunter, Albert E.
Murray, Douglas C.
Pendergrast, James R.
Stephens, Joel B.
Clapp, Edwin G., jr.
Bringham, R. MacD.
Marks, E. H., jr.
Clay, Frank B.
Divers, Walter A.
Russell, Peter T.
Davis, John F., jr.
Ryder, Chas. W., jr.
Spilman, Robert B.
Halpin, Daniel E.
Urrutia, Henry W.
Rogers, Charles R.
Shedd, Wm. E., 3d
Morey, Joe V.
Eckert, George L.
Miles, Jesse R., jr.
Bolton, Donnelly P.
Coleman, Charlie C.
Timothy, James S.
Seifert, Albert E.
Walker, Boyd F.
Alleo, Edward J.
Rehkopf, George D.
Brugh, R. G., jr.
Crowley, J. D., jr.
Anderson, Thos. W.
Parsons, Geo. E., jr.
Hickok, James N.
Flor Cruz, Pedro R.
Silvis, Bruce V.
Beachler, Wm. C.
Schudt, Charles W.
Meads, John A., jr.
Wiley, James A.
Bethea, Ned R.
Hays, Claude A.
Kerley, Ralph A.
Homann, Gerald W.
Lowe, Orville T.
Whitenton, Robt. M.
Guenthner, Robt. A.
Ciraldo, Robert I.
Falls, Bruce T.
Nixdorff, James B.
Stevens, Donald K.
Hard, William H.
Bane, Frank P.
Gage, N. A., jr.
Harding, W. B., jr.
Wilson, Louis A.
Crawley, J. L., jr.
Cagle, J. B., jr.
Paul, Donald T.
Wilhm, Jack F.
Gude, Joseph L.
Henderson, David S.
Sedberry, G. R., jr.
Duke, Russell A.
Williams, A. D., jr.
Stutler, Warren H.
McBride, George H.
Miller, Harold R.
Dennis, William J.
King, William I.
Gilman, James W.
Stevens, G. R., 3d
Jones, Erwin B.
Lyon, John W.
Farrell, E. L., jr.
Curran, C. E., jr.
Morris, Max A.
Church, William V.
Honea, J. C., jr.
Butsch, Thomas C.
Kogstad, Arthur W.
Guntharp, Walter A.
Hays, James G., jr.
Harrison, Donald L.
Spencer, Andrew
Leech, L. L., jr.
Thomas, Charles B.
Fuson, Jack C.
Evans-Smith, Wm.
Hill, Edward M.
Ahern, William F.
McKee, Henry H.
Anderson, Charles J.
Walker, B. H.
Richardson, Hugh F.
Fordyce, Robert C.
Testa, Louis P.
Grones, Dow S.
Seignious, George M.
Lunger, Richard T.
Wendel, Edmund, jr.
Williams, F. E., jr.
Ramsey, James D.
Cann, Wm. D., jr.
Mills, Eric R., jr.
Foster, V. P., jr.
Ward, Patrick B.
Reynolds, Harold K.
Pinckney, John E.
Richmond, K. R.
McElree, Hall B.
Matheson, Salve H.
Pilliod, Dallas A.
Carleton, Linwood A.
Levick, Warren N.
Field, H. L., jr.
Johnson, Kenneth L.
Weiss, Alfred V.
Neve, Jack C.
Whitley, Arthur N.
Mead, Charles E.
Dorn, William C.
Russell, William T.
Campbell, James E.
Baker, Harold P.
Gust, Daniel G.
Klingenhagen, J. L.
Young, Hugh F.
Baden, Clyde H., jr.
Nemethy, Frank J.
Neidner, William E.
Foelsch, Richard G.
Sauls, Niram LeR.
Vaughan, Elton D.
Golladay, William C.
Shiflet, Kenneth E.
Gunn, James W.
Basile, Daniel
Kimmitt, Joseph S.
Capshaw, B. D., jr.
O'Leary, Robert J.
McFadden, D. B., jr.
Gelling, Louis
Freedland, Sumner
Young, Willard
Garth, Marshall B.
Cunningham, J. E.
Young, John C.
Luttrell, James A.
Petruzel, Frank
Armentrout, G. C.
Patterson, Edwin H.
Condon, David E.
McCloskey, John A.
Vaughn, M. C., jr.
Whitfield, M. A.
Webber, J. D., jr.
Pinson, William C.
Temple, Charles E.
Murphy, John T.
Duncan, Herbert L.
Napper, Frank E.
Schmidt, Harry U.
McFadden, Gayle W.
Mobley, Dan A.
Hallmark, Rufus E.
Gallinger, Herald B.
Brubaker, Jack P.
Cavanaugh, S. E., jr.
Franklin, Charles C.
Lathrop, Briggs
Pynes, Oats A., jr.
Peterson, Paul L.
Olsen, Charles I.
McMahon, John A.
Clarke, H. P., jr.
Ligon, Wayne E.
Eney, John K.
Crisson, Robert C.
Underwood, Joe H.
Kean, M. P., jr.
Brizzard, John M.
Wood, Darrell G.
Jackson, Fred O.
Shaffer, Cornelius J.
Boehmer, William J.
Smith, Leslie D.
Belsky, Jerome
Rey, John F.
Morrow, J. L., jr.
Edwards, John W.
Marr, John W.
Restani, Raymond
Peterson, Theo. W.
Chapin, Richard H.
Bender, Paul C.
Schlamersdorf, O. E.
Dudley, Eldridge C.
Pashley, W. A., jr.
Logan, Edward O.
Herndon, William H.
Regner, William J.
Parkins, W. S., jr.
Bond, William R.
Reafleng, Harry E.
Webster, R. S.
Finneran, Thomas C.
Moore, Jasper S.
Olcott, William R.
Harvey, John B.
DeAngelis, Anthony J.
Hill, John D.
Boyd, Hugh K.
Robens, Robert F.
Knoll, Ernest L.
Torgeson, Louis S.
Gordon, Thomas L.
McFalls, Carroll, jr.
Hudak, Edward M.
Mathias, John H.
Monsarrat, George F.
Gibb, Harry E.
Braxton, Joseph C.
Irvine, Richard H.
Magruder, L. W., jr.
Burdick, James R.
Davis, Eldon R.
Abrignani, Vincent A.
Johnson, Charles W.
Mathews, W. R., jr.
Raichlen, Richard A.
Scanlan, Joseph W.
Corrado, Vincent L.
Metcalfe, Alvin C.
Sutton, Arthur J.
Biggio, C. P., jr.
Potts, William E.
McGovern, Donald H.
West, Herman L.
McQuinn, Austin D.
Parkins, James F.
Evans, Byrne A.
McCain, Paul B.
Omenhiser, J. T., jr.
Baldwin, James L.
Rettgers, Forrest I.
Dunn, Maurice W.
Uglade, Jesse G.
Minoy, Albert E.
Smith, Oswald C.
Piekilk, Joseph E.
Guthrie, John R.
Maertens, James E.
Stahl, Laddie L.
Sheldon, George C.
Lilly, Grady F.
O'Leary, Joseph E.
Singlaub, John K.
Knowlton, William A.
Armstrong, DeW. C., 3d
Rebh, George A.
Camm, Frank A.
Blue, Douglas K.
Ellis, Paul R.
McClure, John, jr.
Marshall, Robert C.
Talbott, William J.
Richards, Darrie H.
Saari, Albert E.
Young, Cecil G., jr.
Starnes, W. L., jr.
Hillman, Robert G.
Reynolds, Emmett R.
MacVeigh, Charles S.
Hogrefe, Walter W.
Stephens, John F.
Nickel, John R.
Meyer, Stewart C.
Andrepont, Paul E.
Bischoff, L. P., jr.
Wheelock, J. G., 3d
Wilkes, L. L., jr.
Hatch, McGlachlin
Fenili, Vasco J.
Carey, Merle L.
Toth, Alfred L.
Luther, J. J., jr.
Wilbourn, Donald E.
Michael, James R.
Keleher, James E.
Mease, Hugh, jr.
Hine, John A., jr.
Hollis, Jesse B., jr.
Davenport, C. M., jr.
Greenberg, N. D.
Maertens, George K.
Flanagan, E. M., jr.
Wirt, Charles A.
Schofield, J. H., jr.
Moore, James D.
Brown, Thomas W.
Pietsch, W. H., jr.
Roberts, Elvy B.
Seegers, Boone
Lowry, E. E., jr.
Farnsworth, Thos. H.
Mesereau, Thos. A.
Thornblow, C. C.

Special Service Force Reunion

The First Special Service Force, a combined U. S.-Canadian combat force of World War II, which served in the Aleutians, Italy and France, will hold its second reunion at the Royal-York Hotel, Toronto, Canada, 13-14 Aug. Details and reservations are available from J. V. J. Biscoe, 1901 Eglington Ave., W., Toronto, Canada.

General Pershing's Will

Following is the full text of the last will and testament of General of the Armies John J. Pershing:

I, JOHN J. PERSHING, of the City of Washington, District of Columbia, do make, publish and declare the following to be my last will and testament, hereby revoking any and all wills and codicils at any time heretofore made by me:

ITEM I: I direct my executors, hereinafter named, to pay all of my just debts and the expenses of my last illness, funeral and burial, in such amount as they may deem proper, as soon after my death as may be practicable.

ITEM II: I direct my executors to select from my swords or other articles of military equipment, one such article for, and which, when so selected, I hereby give and bequeath unto, the Museum of the Capitol of the State of Missouri, at Jefferson City, Missouri.

ITEM III: I further direct my said executors to select from my said swords or other articles of military equipment, some other suitable article for, and which, when so selected, hereby give and bequeath unto the Capitol of the State of Nebraska, at Lincoln, Nebraska.

ITEM IV: My military uniforms, or such of them as may possess historic value, my swords, guns, pistols, and all other military equipment, including decorations, medals and flags, excepting therefrom only my Distinguished Service Medal, the sword presented to me by the State of Missouri, and the two articles hereinbefore provided for in Items II and III hereof, give and bequeath unto the Smithsonian Institution, for the United States National Museum.

ITEM V: I give and bequeath such of my collection of Moro weapons and other articles of Moro origin, as are at present loaned by me to the University of Nebraska, unto the said University of Nebraska.

ITEM VI: The contracts for the publication of my memoirs, and all the net income or proceeds thereof, shall become a part of the rest, residue and remainder of my property and estate, and be treated as part of the corpus of such rest, residue and remainder. In case any other work or works which I may hereafter undertake shall be unfinished at the time of my death, I desire that such work or works be completed and prepared for publication by or under the joint direction of General George C. Marshall, Colonel John Callan O'Laughlin, Colonel George E. Adamson, and my son, Francis Warren Pershing, and the survivors of them, assisted by such person or persons, if any, as may be definitely in my employ and engaged in such work at the time of my death. I request that they be given access to all papers, letters, files, documents and records of the War Department, especially those pertaining to the World War, the same as I have had in the preparation of the outline of my memoirs. For the services of the said General George C. Marshall, Colonel John Callan O'Laughlin, and Colonel George E. Adamson, I direct that they receive a liberal compensation to be fixed by my executors; but my said son shall receive no compensation for his services. I authorize, empower, and direct my executors, or my trustees, as the case may be, to arrange for the publication of such work or works in such manner and upon such terms as they may deem to the best interests of my estate and, to that end, to enter into such contract or contracts as they may deem advisable.

ITEM VII: I desire my files of correspondence and personal records to be examined by the aforesaid General George C. Marshall, Colonel John Callan O'Laughlin, and Colonel George E. Adamson, and my son, Francis Warren Pershing, and the survivors of them, and that said files be destroyed in part and preserved in part, as may be determined by those thus designated, provided that that which should be preserved, as possibly having some future historic value shall first be available to those thus designated, and the survivors, so that, should they or the survivors of them determine that anything which I have written or any of my correspondence, speeches or official records, including my property right in letters written by me to others, should be published, such publication shall be handled by or under the direction of the said persons, and the survivors of them. The net income or proceeds, if any, arising therefrom, shall become a part of the rest, residue and remainder of my property and estate, and be treated as a part of the corpus of such rest, residue and remainder. I direct that the said General George C. Marshall, Colonel John Callan O'Laughlin and Colonel George E. Adamson shall each receive liberal compensation, to be fixed by my executors, for their services in this matter; but that my said son shall receive no compensation for his services. I further direct that after such publication, if any, as may have been determined upon and made by the four persons hereinbefore named, and the survivors of them, shall have been completed, so that there is no longer any necessity or desirability, under the then existing copyright laws, or otherwise, for retaining such of my aforesaid files and personal records as may have been preserved, such files and records,

(Please turn to Next Page)

Gen. Pershing's Will

(Continued from Preceding Page)

preserved, shall be turned over, absolutely, cluding those from which any publication hall have been made, or even if there shall ave been no publication of any portion of ch files and records, unto the Library of ongress of the United States.

ITEM VIII: All clothing and wearing apparel, jewelry and articles of personal use d adornment, my Distinguished Service edal, the sword presented to me by the ate of Missouri and my West Point Class ng, my library, silver, linen, household rniture, articles and effects, horses and addle equipment, automobiles and any acessories, thereunto appertaining, and all her tangible personal property, not herebefore otherwise specifically bequeathed, I ive and bequeath unto my son, Francis Warren Pershing, if he shall survive me, or if t, unto my sister, Anna May Pershing.

ITEM IX: I give and bequeath the sum f Fifteen Hundred Dollars ($1500) unto the niversity of Nebraska, hereinbefore mensioned, to form a permanent fund, and I irect that the principal of this fund shall e kept intact and held perpetually, and invested and reinvested, under the direction f the proper officials of said University, and hat the net income arising therefrom shall e used for the purpose of providing, each ear, a gold medal to be awarded and presented to the best soldier-student in the adet corps (Reserve Officers' Training orps) of the graduating class at said Uniersity, similar, in general character and inent, to that which I have been providing ach year for some years.

ITEM X: If my estate, exclusive of my angible personal property and effects and fter the payment of all debts, taxes and xpenses of administration and after providing for the payment of the bequest provided n Item IX hereof shall, in the judgment of y executors, which shall be final and conlusive upon all concerned, be of a fair arket value in excess of the sum of One undred and Fifty Thousand Dollars ($150,000.00), but not otherwise, I direct that such xcess over the said sum of One Hundred nd Fifty Thousand Dollars ($150,000.00) hall be applied to the extent necessary for he payment of the legacies hereinafter conained in this Item, or, if such excess shall e insufficient to pay said legacies in full, hen for and toward the payment thereof ro rata to such extent as such excess may ermit; but I authorize and empower my xecutors, in their discretion, which shall be inal and conclusive upon all concerned, and f they shall deem it advisable or advantaeous in the settlement of my estate, to efer the payment of all or part of these egacies, as the case may be, for a period ot exceeding three (3) years from the date f my death, and without the payment of ny interest during said period. It is my ntent hereby that, in priority to the payent of any of the legacies hereinafter proided in this Item, there shall be reserved unds and property of a fair market value n my executors' judgment of not less than ne Hundred and Fifty Thousand Dollars ($150,000.00), to pass under the next succeeding Items of this my last will and testaent, that after the reservation of a fund f such value, if any excess of my estate hall then remain, the legacies herein proided shall be paid in full, if such excess ill so permit, or if not, pro rata, to the xtent which such excess will permit, and hat, after the payment of said legacies in ull, if such excess will permit such full payent, any remaining excess should be added o the basic fund to pass under the next ucceeding Items hereof. Subject to the foreoing provisions in this Item contained, I ive and bequeath unto the following persons and organizations the respective amounts tated, namely:

(a) I give and bequeath unto my sister-in-aw, Jessie E. Pershing, widow of my late rother, James F. Pershing, if she shall urvive me, the sum of Five Thousand Dolars ($5,000.00).

(b) I give and bequeath unto my sister-in-aw, Gertrude E. Pershing, widow of my late rother, Captain Ward B. Pershing, if she hall survive me, the sum of Five Thousand Dollars ($5,000.00).

(c) I give and bequeath unto Colonel George E. Adamson, hereinbefore mentioned, if he hall survive me, the sum of Fifteen Hundred Dollars ($1500.00).

(d) I give and bequeath unto Robert C. Schaeffer, if he shall survive me, the sum of Five Hundred Dollars ($500.00).

(e) I give and bequeath unto Cesar Santini, if he shall survive me, the sum of Five Hundred Dollars ($500.00).

(f) I give and bequeath unto Ralph A. Martin, if he shall survive me, the sum of Five Hundred Dollars ($500.00).

(g) I give and bequeath unto Charles B. Shaw, if he shall survive me, the sum of Five Hundred Dollars ($500.00).

(h) I give and bequeath unto Laramie County Hospital, at Cheyenne, Wyoming, which was founded in memory of my deceased wife), the sum of Ten Thousand Dollars ($10,000.00), which shall form a part of the Endowment Fund of that Institution, and which is given as a memorial to my deceased wife, Frances Warren Pershing, and my three little daughters, Helen Elizabeth, Ann Orr and Mary Margaret Pershing.

(i) I am at present planning for the erection of some suitable memorial to my mother, Anne Elizabeth Pershing, at the place of her birth, near Maryville, Tennessee, or in the Town, and the same may be erected and completed and paid for by me prior to my death; but, if the plans therefor and erection thereof shall not have been completed prior to my death, my executors are hereby authorized and directed to see to the completion thereof, and to expend therefor not to exceed the sum of Three Thousand Dollars ($3,000.00); or, if such memorial shall have been constructed in whole or in part prior to my death but not fully paid for, my executors are to complete the payments therefor, within the limits in this Item and this Paragraph provided.

ITEM XI: If my sister, Anna May Pershing, shall survive me, I give, devise and bequeath all of the rest, residue and remainder of my property and estate, both real and personal, of whatever kind and wheresoever situate, of which I may die seized or possessed, or to which I may be in any wise entitled at the time of my death, absolutely and in fee simple, unto my executors hereinafter named, as trustees, in trust, to hold the same with full discretionary powers of management, of sale and resale, in fee simple or otherwise, of investment, exchange and reinvestment, and to keep the same invested, collect all rents, revenue and income arising therefrom, and, after paying all such costs, charges and expenses as they may deem necessary or proper in the administration of this trust, to pay over, out of the net income arising therefrom, and, if need be, from time to time, out of the principal thereof, unto my aforesaid sister, Anna May Pershing, the sum of Six Thousand Dollars ($6,000.00) per annum, beginning therefor from the date of my death and continuing for and during the term of her natural life, in monthly or quarterly instalments, as she may desire and in writing request; and I hereby make such payments to her a charge or lien upon the entire corpus of the trust fund, as existing from time to time. Upon the death of my said sister, if she shall have survived me as aforesaid, the trust aforesaid shall cease and the entire fund and estate so held in trust, principal and undistributed income, shall vest in my said son, Francis Warren Pershing, absolutely and in fee simple, and I direct my trustees to transfer, convey and deliver said trust estate as it may then exist unto him.

ITEM XII: If my said sister, Anna May Pershing, shall not survive me, I give, devise and bequeath all of the rest, residue and remainder of my property and estate, both real and personal, of whatever kind and wheresoever situate, of which I may die seized or possessed, or to which I may be in any wise entitled at the time of my death, unto my said son, Francis Warren Pershing, absolutely and in fee simple.

ITEM XIII: In case any relative or relatives of mine shall be in any way indebted to me at the time of my death, I hereby cancel all such indebtedness, and, if the same or any part thereof be represented by a promissory note or promissory notes, I direct my executors to mark the same paid and cancelled, and surrender the same to the maker or makers thereof, or their respective legal representatives.

ITEM XIV: In the event that any of the beneficiaries hereinbefore mentioned shall die at or so near the time of my death that it shall be difficult or impossible to ascertain which one of us survived the other, I direct that each such beneficiary shall be deemed, for the purposes of this my last will and testament and in the application thereof, to have predeceased me.

ITEM XV: I hereby name, constitute and appoint to be the executors of this my last will and testament, as well as trustees of the trust hereinbefore created, The Riggs National Bank of Washington, D. C., a corporation organized under the National Banking Laws of the United States and having its place of business in the City of Washington, in the District of Columbia, its successors and assigns, my said son, Francis Warren Pershing, and Colonel George E. Adamson, hereinbefore mentioned. I request that no bond or undertaking whatever be required of my said executors or trustees in this or in any other jurisdiction in which they may deem it necessary or advisable to qualify. I hereby give to such of the foregoing as may qualify as executors hereunder full power and discretion in the management and control of my estate, with the right and power to sell all, or any portion thereof, which they may deem necessary or advisable for the payment of my just debts, the advantageous settlement of my estate or in the best interests of my estate; and no purchaser from my said executors, or from my aforesaid trustees, and no person or corporation lending money to them shall be under any obligation to see to the application of the purchase money or of the money loaned.

In addition to the powers hereinbefore conferred upon my executors and trustees, I further authorize and empower them, in their discretion, to extend or renew any loans or obligations which may be owing by me at the time of my death, and also to secure any new loan or loans which my executors or trustees may deem advisable, from time to time, and to secure any such extended or renewed loans or obligations and also any such new loans or obligations with such securities or other property belonging to my estate as my executors or trustees may deem suitable and advisable; and I desire and request that no portion of my estate shall be sold at any forced sale or at such time as would result in any sacrifice thereof, but that my executors, and thereafter, my trustees, shall endeavor to hold and retain any securities or other property which I may own at the time of my death until such time as they may be of the opinion that sales thereof or of any portion thereof can be made to the best advantage. It is my further desire that my executors and trustees shall gradually, and at such times as they may deem it to the best interests of my estate so to do, dispose of any securities which I may leave which are of a speculative character, and reinvest the proceeds of such sales in such securities as they may deem suitable for the trust fund, though they shall not be limited to those securities which may, from time to time, be specified by statute or by rule of court for trust investments, but may, in their discretion, invest in other securities, having regard primarily to security of principal. I further authorize and empower my executors, in their discretion, to pay any debts which I may owe at the time of my death, and also the money legacies hereinbefore contained, with securities belonging to my estate and taken at their then fair market value, provided the creditors or legatees are willing to accept the same in satisfaction and discharge of such debts or of such legacy, and provided further, that my executors be of the opinion that the then fair market value of such securities, so to be used, is such as to make the transaction one favorable to my estate.

I hereby authorize and empower my executors and trustees to retain any securities which I may own at the time of my death, without any liability or responsibility for any loss or damage which may result to my estate by reason of such retention.

I hereby authorize and empower my executors and trustees to vote in person or by proxy upon all stocks or other securities held by them; to exchange the securities of any corporation for other securities issued by the same, or by any other corporation, at such times and upon such terms and conditions as my executors or trustees shall deem proper; to consent to the reorganization, consolidation or merger of any corporation, or to the sale or lease of its property, or any portion thereof, to any person or corporation, or to the lease by any person or corporation of his or its property, or any portion thereof, to such corporation, and upon such reorganization, consolidation, merger, sale or lease, to exchange the securities held by them for the securities issued in connection therewith; to pay all assessments, subscriptions and other sums of money as my said executors or trustees may deem expedient for the protection of their interests as holder of any stocks, bonds or other securities of any corporation, and to exercise any option contained in any stocks, bonds or other securities, for the conversion of the same into other securities or take advantage of any rights to subscribe for additional stocks, bonds, or other securities, and to make any and all necessary payments therefor, and generally, to exercise in respect of all stocks, bonds or other investments held by my executors or trustees hereunder all such rights, powers and privileges as are or may be lawfully exercised by any person owning similar property in his own right, provided, however, that neither my executors nor my trustees shall be required to make any of the payments herein provided except from the principal of my estate or of the trust funds, as the case may be.

Wherever, in this my last will and testament, I have used the word "executors" or the word "trustees," such word "executors" or "trustees," as the case may be, shall be taken to mean those hereinbefore named as such, and the survivors and last survivor of them.

IN WITNESS WHEREOF, I have hereunto set my hand and affixed my seal, this 24 day of October, 1941.

Sgd. John J. Pershing (Seal)

Signed, sealed, published and declared by the above-named testator, John J. Pershing, as and for his last will and testament, in our presence, and we, at his request, in his presence and in the presence of each other, have hreunto subscribed our names as attesting witnesses, on the day and year last hereinbefore written:

Sgd. Paul E. Lesh
Address 1422 F St., N. W., Washington, D. C.
Sgd. Dale D. Drain
Address 1422 F St., N. W., Washington, D. C.
Sgd. Stanton C. Peelle, jr.
Address 1422 F St., N. W., Washington, D. C.

German University Courses

Some American soldiers may go to school in Germany this summer. Universities at Munich, Marburg and Heidelberg are offering special courses from 24 July to 13 August. Theme for the International Holiday courses is "Man in Today's World."

Call at White House

On 22 July Maj. and Mrs. Francis Warren Pershing, son and daughter-in-law of the late General of the Armies, and Miss May Pershing, the general's sister, called upon President Truman at the White House.

The President talked with them for some time, telling of his great respect for General Pershing and of his pride in having served as a captain of Field Artillery under him in the AEF.

Tributes to Gen. Pershing

BY GENERAL LUCIUS D. CLAY
Commander-in-Chief, European Command

The American Army owes much to General Pershing and the leadership which he gave to it in its great effort of World War I has inspired it ever since.

BY GENERAL CLIFTON B. CATES
Commandant, U. S. Marine Corps

General Pershing was one of this country's truly great military leaders. His passing is not only a distinct loss to the Nation, but a special and personal loss to all who had the honor of serving under him in World War I. His long and distinguished career, and his absolute and unselfish devotion to public service, will be a lasting source of inspiration to present and future generations. The Marine Corps was proud to serve with the American Expeditionary Forces in France under his brilliant leadership; it is with equal pride, but with deep sorrow, that we join now in a final salute to a gallant comrade in arms.

BY THE HON. WALTER G. ANDREWS
Chairman, House Committee on Armed Services

By the passing of General Pershing, our country has lost its senior military statesman. Few other persons in all our history have exemplified so unselfish, so devoted, so dedicated a life to America and her armed forces.

His goal in life was selfless. It was to preserve this great nation's liberty, to maintain its defenses against the possibility of war, which he always abhorred. So great was his dedication, so unselfish his motivations, that his counsel was constantly sought by the great of the nation throughout the 20 years between the wars.

So it was that his influence profoundly affected the success of our efforts in World War II. He had much to do with the selection of General Marshall as Chief of Staff. Thereby his personality and insistence upon the highest standards of military life permeated the Service in another great crisis more than a quarter of a century after his magnificent victory in World War I.

His attributes of command were in the tradition of the greatest soldiers in the history of the nation. He was the epitome of the soldier—the soldierly attitude—the great sense of soldierly honor and duty. The influence of his great personality and character on the armed forces will continue endlessly. The personification of the loyal devoted soldier, dedicated above all other considerations to the nation, his exemplary life will forever inspire the minds and hearts of all the American people.

BY THE HON. CHARLES G. DAWES
Brig. Gen. and General Purchasing Agent on General Pershing's Wartime Staff and former Vice President of the United States

I FIRST knew General Pershing at Lincoln, Nebraska in 1890 when he was military instructor at the University of Nebraska. Our friendship has covered 58 years. Now that he has gone and as I consider in retrospect his distinguished life—associated with him in France as I was in the War, during which he was at the climax of his activities—I realize that the qualities which made him a great soldier and leader were innate and congenital, not acquired. At all periods of his life he ran true to form, and no matter how critical were the emergencies, military or civil, which pressed upon him during his army command in France, those who knew him were never apprehensive as to the courage, quickness and good judgment of his decisions. When Pershing was right, exactly in proportion

(Please turn to Back Page)

Official Photographs Record the Tributes of the Nation's Le and

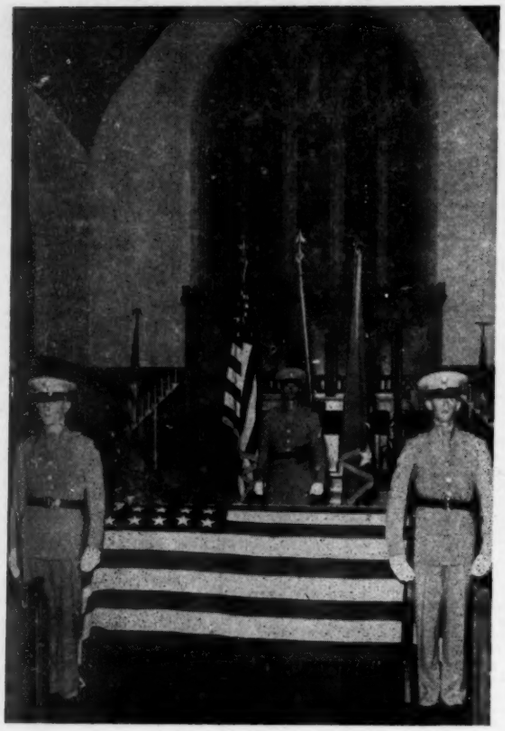

A solemn honor guard stands at rigid attention as the body of General of the Armies John J. Pershing lies at gloried rest in the chapel at the Army Medical Center, Washington, D. C. It was at Walter Reed General Hospital where America's No. 1 soldier passed away in his 88th year to join the hallowed ranks of the Nation's fallen military heroes. General Pershing's distinguished record of 66 years' service to the Army probably approximates the combined ages of the three men who stand at his coffin. From the Medical Center chapel, the General's body was taken to eternal repose in Arlington National Cemetery, following one of the most impressive funeral processions in recent history.

(Army Medical Center Photo)

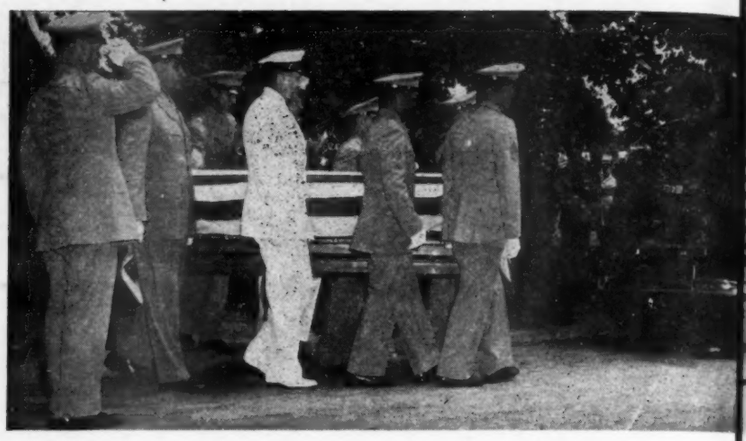

Men of the Army, Navy, Marine Corps, and Air Force walk with firm step as they leave the chapel at the Army Medical Center to carry the brown metal casket containing the remains of General Pershing into a casket coach. Accompanied by a military escort, the coach moved through Washington streets to the Capitol, where dignitaries and laymen waited reverently for the arrival of the funeral caravan.

(Army Medical Center Photo)

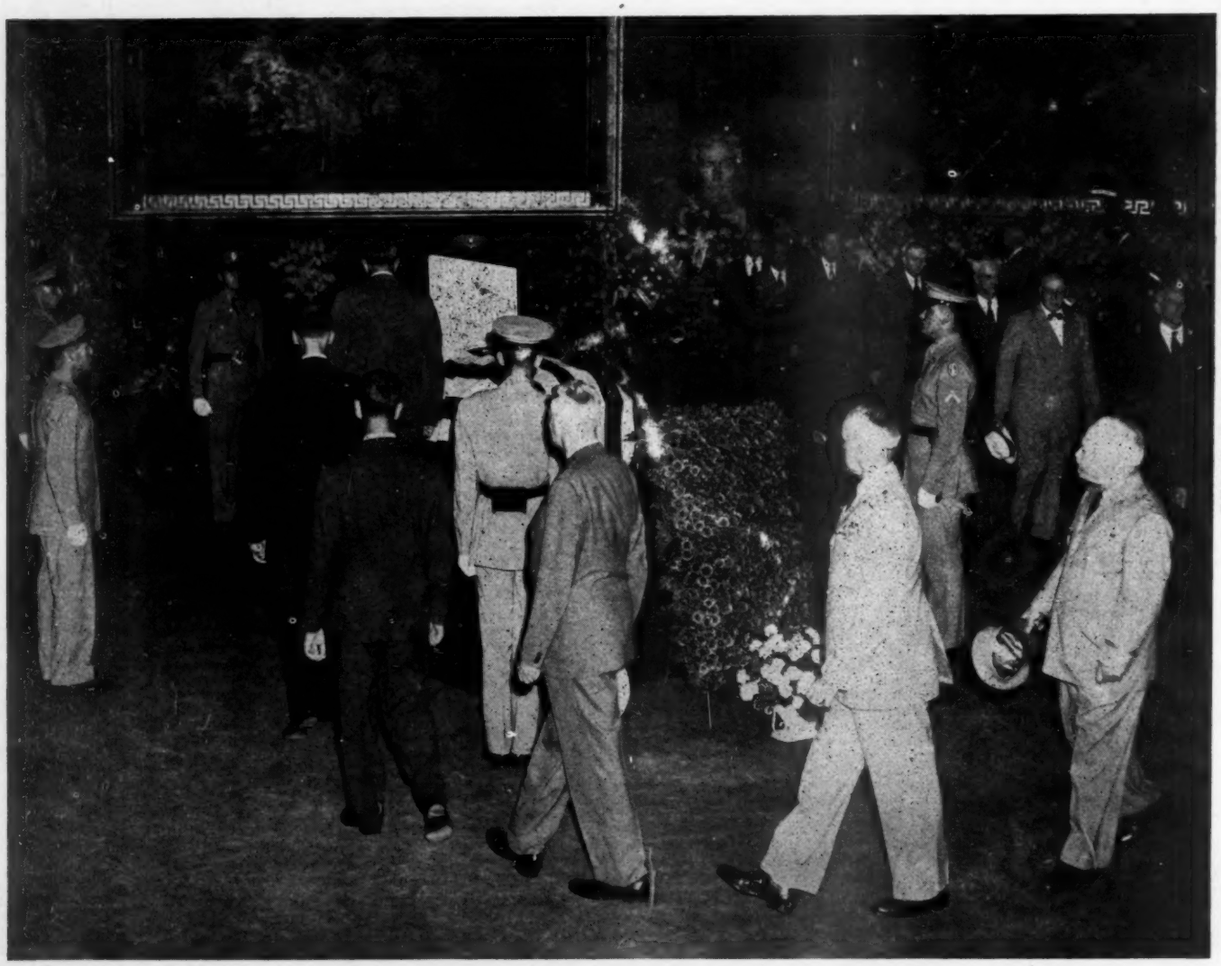

Secretary of the Ar Royall, accompanied by Col. eads an official group into th s before the casket of Genera in state in the Rotunda. Aro my men who had served und ing and others who knew hi story as an eminent man of a nted by Secretary Royall, w e great respect which all m rded to General

or Photo)

Before the flower b General Pershing walk some greats, men who through lo ght the counsel of the forme er. Secretary of the Army all and Army Chief of Staff N. Bradley are included in is followed by thousands and laymen who stop for a m th pride upon an American w chosen for new service s.

my Photo)

s Le and its Citizenry to General of the Armies John J. Pershing

friends and
of a new
for which he
the basis long
d together in
silence as the
of General
are taken
casket coach,
arried to the
otunda of the
Drawn up at
are modern
ary vehicles
crews have
honor the
cavalryman.
ical Center Photo)

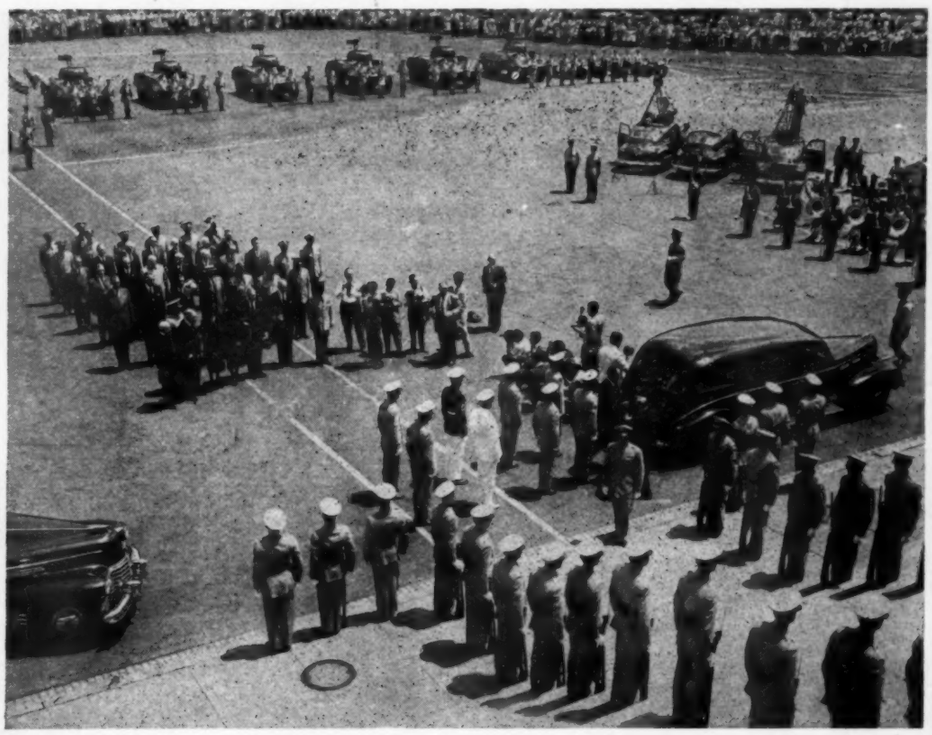

Stretching down the steps of the Capitol and eastward towards the Supreme Court Building, men who had served under him in World War I, wounded veterans of World War II, women who knew well of his stirring service, and youngsters who yet were to read of him in history books wait quietly to pass before the bier. Here in this line, some offer a helping hand to others; some wish to walk alone, however handicapped; all have come to pay their respects to a great American.

(Army Medical Center Photo)

Now the moment is come for the General to be carried out from the Capitol to the waiting caisson, which has replaced the sleek casket coach, for the procession across Washington to Arlington National Cemetery. General Pershing's family and close friends stand together as the sounds of four drum ruffles and four bugle flourishes is followed by the traditional "guard's march."

(U. S. Army Photo)

the Ar Royall,
by Col. eads an
into th s before
General in state
a. Aro my men
ed unde ing and
new hi story as
an of a ented by
yall, wh e great
all m rded to
General
or Photo)

ower be General
k some greats,
ough lo ght the
e forme er. Sec-
Army yall and
of Staff N. Brad-
led in is fol-
sands and lay-
for a m th pride
rican w chosen
service s.
my Photo)

In Rain and Sunshine, the Procession Passes Through Washington Streets

Drawn by six perfectly matched grey horses, the caisson, followed by a caparisoned horse in somber black trappings and its stirrups bearing the backward-turned boots, bears the casket in the slow four-and-a-third mile march from the United States Capitol to Arlington National Cemetery.
(U. S. Coast Guard Photos)

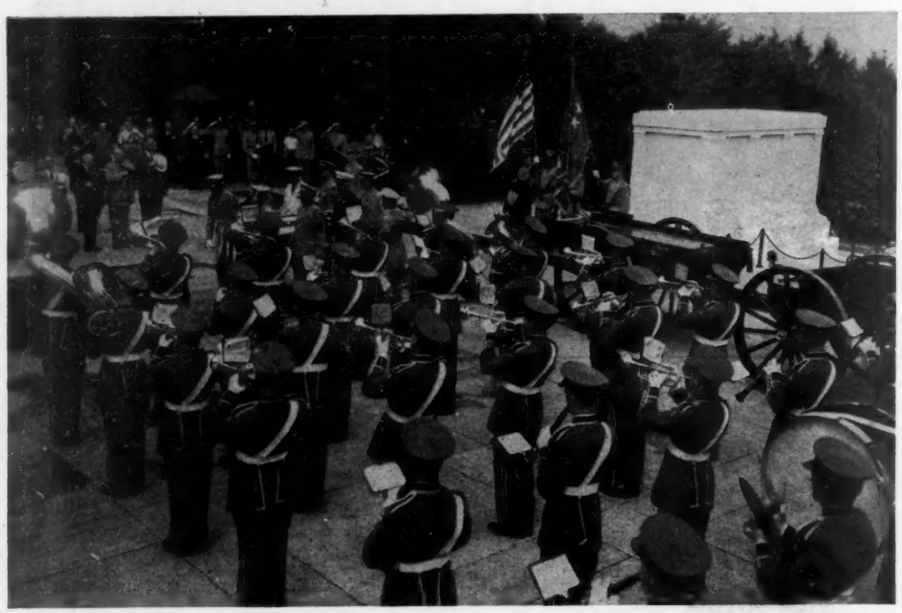

At the Tomb of the Unknown Soldier the casket is taken from the caisson and carried by the body bearers into the Amphitheater. The Army Band wore, for the first time in many years, the grey uniforms which General Pershing ordered while he was Chief of Staff.
(U. S. Army Photo)

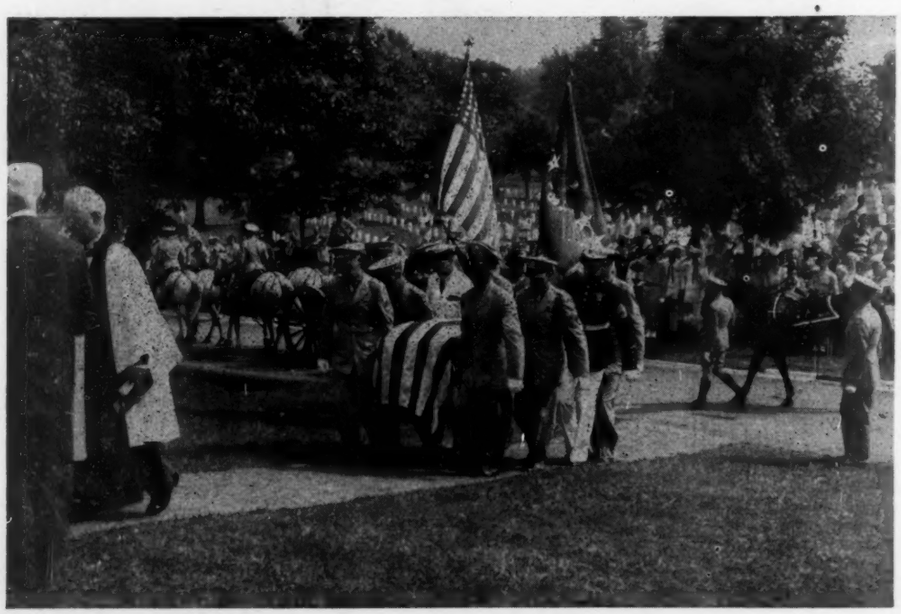

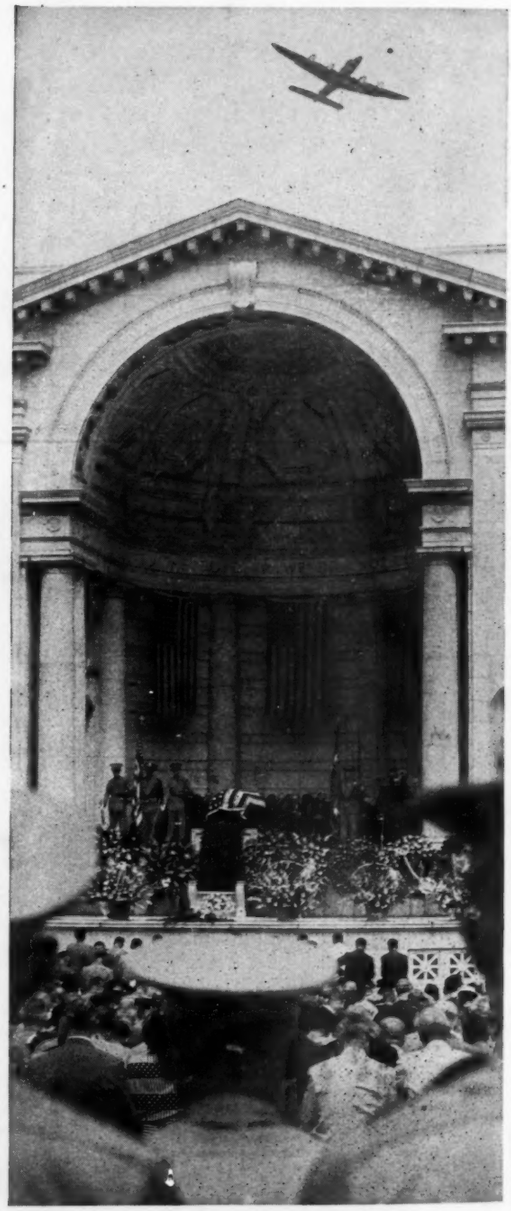

The casket lays on a catafalque in the Aspe of the Amphitheater as Maj. Gen. Luther D. Miller, Chief of Chaplains of the Army, offers the prayers. In the foreground Army guards stand at attention. Overhead an Air Force plane drones a solemn salute.
(U. S. Army Photo)

←

The casket, followed again by the caparisoned horse, is carried from the Amphitheater to the grave. At the left may be seen the Very Rev. John W. Suter, DD., Dean of the Washington Cathedral, who, with Chaplain Miller, conducted the services.
(U. S. Army Photo)

The General Rests With Fallen Comrades in Arlington National Cemetery

General of the Army Dwight D. Eisenhower, retired U. S. Army Chief of Staff, and General Omar N. Bradley, Army Chief of Staff, lead a group of sixteen of the Army's highest ranking General Officers in the funeral procession. Others included General Jacob L. Devers, Chief of Army Field Forces; General Courtney H. Hodges, First Army; Lt. Gen. Leonard T. Gerow, Second Army; Lt. Gen. Alvan C. Gillen, Third Army; General Thomas T. Handy, Fourth Army; Lt. Gen. Walton H. Walker, Fifth Army; General Mark W. Clark, Sixth Army; Lt. Gen. Wade H. Haislip, Chairman of Chief of Staff's Advisory Committee; Lt. Gen. Raymond S. McLain, Chief of Army Information; Lt. Gen. Willard S. Paul, Director of Personnel and Administration; Lt. Gen. Stephen J. Chamberlin, Director of Intelligence; Lt. Gen. Henry S. Aurand, Director of Logistics; Maj. Gen. Ray T. Maddocks, representing the Director of Plans and Operations and Maj. Gen. Harold R. Bull, representing the Director of Organization and Training.

(U. S. Army Photo)

A company of bluejackets from the Potomac River Naval Command formed part of the funeral procession. They are shown passing the Navy Building whose flag at half-staff denotes the mourning of the Service.

(U. S. Navy Photo)

Headed by the General's son, Mr. Francis Warren Pershing, the family group and close friends walk from the Amphitheater to the graveside.

(Army Medical Center Photo)

An Army firing party fires three volleys in the traditional military closing of the services.

(U. S. Army Photo)

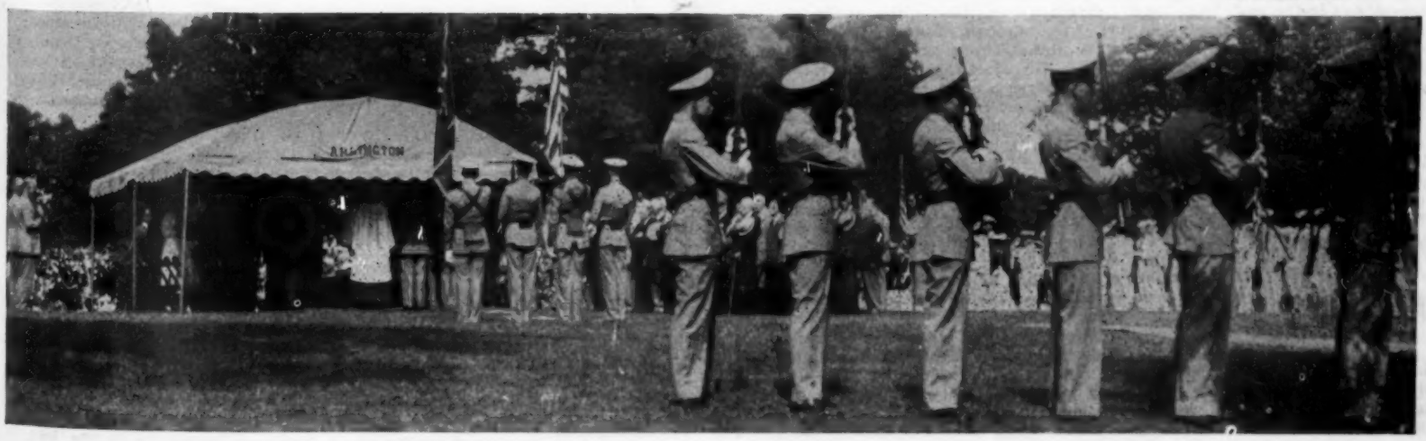

SERVICE NEWS AND GOSSIP

Foreign Affairs—The return of General Lucius D. Clay and his political adviser, Robert Murphy, for four days' consultation with the President, the State Department, and the Army follows quickly on the arrival of Under Secretary of the Army Draper, Lt. Gen. A. C. Wedemeyer and others of the Army party on completion of their abbreviated tour of Germany and the Middle East. Their several judgments on a critical situation, in which Berlin furnishes the greatest current anxiety, is providing the Government with both data and recommendations of highest value. It is a well-timed discussion, coming at a time when decisions cannot be much longer postponed so far as Berlin itself is concerned and also on the eve of the special session of Congress whose members expect to receive, publicly or in closed committee, much more specific information about Europe than they now possess. It is gradually coming to attention that this special call by the President, regardless of its implications in the realm of domestic politics, will reassemble Congress at a time when its sitting may impress foreign nations as significant and may prove of usefulness in emergency. In Berlin itself General Clay's strong policy continues effective. The Anglo-American air-lift of food for civilian Berlin has reached new heights from day to day, with slackenings only when weather has hampered plane movements. The threats of active Soviet interference with the flights continue as threats only, but nobody disregards the possibility that they may take substantial form; the Allies' determined operations, scrupulously confined to schedule, avoid those "accidents" for which the blame could be placed upon us. The training operations of Lt. Gen. Curtis E. LeMay's combat air units are increased by the arrival in England of the added elements—the 60 Superfortresses mentioned last week and the 16 Shooting Stars which this week completed their series of trans-ocean hops, with 75 more of these jet fighters (the Thirty-Sixth Fighter Wing lately in Panama) now aboard ship and due at Glasgow ten days hence for transfer to Germany. These training operations, with the cargo operations of the big transport fleet moving food to Berlin, are useful evidences of the stoutness of American intentions. Even so, they do not provide an answer to the question of how to solve the Berlin puzzle on a permanent basis. Our air flights will not cope with the troubles of two months hence when Berlin's fuel needs will mount and when the autumn fogs will radically affect landing operations at Tempelhof and Gatow fields and hence the entire flight schedule. Steps toward that solution are being planned in the conversations with General Clay, and it is likely that the proper concern of Congress over the course of events will shortly be satisfied, in part at least, with announcement of policy intentions.

American participation in the London deliberations of Europe's Western Union group of nations (Great Britain, France, Netherlands, Belgium, Luxembourg), which hitherto has been that of diplomatic officers, now has been impressively increased by the addition of a military group headed by Maj. Gen. Lyman L. Lemnitzer. His colleagues are Capt. Samuel G. Kelly, USN; Col. Sidney F. Giffin and Lt. Col. Richard T. Carlisle of the U. S. Air Force, and Col. James O. Curtis, jr., Lt. Col. Edwin A. Machen, jr., and Lt. Col. Postford A. Loiselle, U. S. Army. The delegation is attending, for an unstated time, on invitation of the Brussels Pact Signatories' permanent military commission. The American officers' participation in deliberations necessarily dealing with military as well as economic and political aid to Western Europe is of large significance. The tentative plan, agreed upon by the Western Allies' standing committee of ambassadors in London, is realistically designed to cope with a problem calling for swift treatment. It recognizes that Russia's obstinate and headlong program in Berlin was one which Moscow cannot quickly and unceremoniously abandon without such loss of prestige as to be intolerable. It recognizes too that America and Britain cannot and will not yield to that program, and that such an irreconcilable conflict of views if unattended could easily lead to a wholly undesired open war. The Western Allies' ambassadors propose, therefore, a resumption of the 4-power parleys, this time to consider the various points at issue —but only when access to Berlin is provided. The resumption of parleys is desired by Russia and the condition is insisted upon by the west; in this compromise proposal may be the needed start of a settlement. The weekend discussions with General Clay, in which members of the Foreign Affairs committees will be participants, will consider the tentative plan and, presumably, fix the Amercan proposal before General Clay returns on Sunday to his post.

It cannot be denied that American planning has been embarrassed by the almost incredible folly of the French Socialists who seized this week of all times to break with Premier Schuman on—of all things—the exact amount to be spent upon defense. Thus the multi-party coalition which M. Schuman had maintained with great skill and impressive leadership to the confusion of Moscow was itself finally upset, and the political future of France, which geographically is the cornerstone of Western Europe's defensive union, is thereby left uncertain. Despite the sturdiness of numerous French Socialist leaders, their party as a whole is proven as unstable as in the past. This time its defection from the coalition of the Middle parties in the French Assembly has served the purposes of Russian Communism as completely as though it were ordered by Stalin. The government's defeat compels the Western Union's London Conference (in which M. Bidault's vote now carries no assurance) to mark time while the French decide who runs their government for the next few weeks and what that government will support.

Italy on the other hand has rallied in a gratifying manner to the call of De Gasperi, severely tested by an irresponsible's attempt to murder Togliatti, the Italian Communist leader. Without waiting to learn more of the assassination the Communists called a nationwide strike, solely to embarrass Premier De Gasperi's government, but found insufficient support and, accepting defeat, lamely called off the announced "fight to the finish." Superficially at least Communism is losing ground in Italy. The party's claims of membership show a small shrinkage from last year, the recent vote proved the defection, and this week's humiliating defeat of the scheduled "fight to a finish" is further evidence that Italians are less impressed by Russian promises than by American performances, and by hopes of continuing benefits from the Marshall Plan.

In this situation Moscow is reported to be planning stronger measures with its satellites. Togliatti himself was spanked when he recently visited Stalin to make his apologies for the electoral defeat in Italy. Tito's outburst for Yugoslav "independence," spurious as it is in many respects, is still rankling. The defiant Prague demonstration of two weeks ago was not at all in line with Moscow's views of party discipline, and the recent escape to western Europe of General Antonin Hasel, formerly Czechoslovakia's deputy chief of staff, culminated a series of these flights. In Czechoslovakia itself the new purge is under way, with 71 unfortunates already arrested by the Communist police who, as usual, promptly got "confessions" of guilt and grotesquely false declarations of American complicity. Gotthart, put in power by Moscow, probably will be cast aside and replaced by a more newly indoctrinated Moscow stooge. Togliatti's assistant, Secchia, gives his own assurance that the party in Italy will also be purged. The Yugoslav party has been publicly ordered to do its own purging, and it is likely this Moscow medicine will be administered to other satellites whose complexion is not ruddy enough to suit Politburo styles.

In Russia Marshal Bulganin, Minister of Armed Forces, makes public announcement that his air forces are "successfully developing multi-engined and jet-propelled aviation," and there is curiosity about how much will be exhibited at the national air show this week-end. The publication *World Aviation Annual* credits Russia with an air force of 400,000 men and 14,000 planes, of which 42 per cent are fighters, at least 100 are heavy bombers of the B-29 type, and "several hundred" are jets. There is question of the efficiency of Soviet air fields, reported to be numerous enough but infrequently well equipped; precise knowledge in this realm of Russian armed power is as limited as in most others.

The Palestine situation, dangerously near collapse a week ago when Arab intransigeance caused the UN Mediator, Count Bernadotte, to withdraw his forces, has recovered quickly if not permanently. Individual explosions continue, and no doubt will continue for the Arabs are poorly disciplined both by nature and by scarcity of communications. Officially, however, they have revived the truce and this time there is a moderate hope that it will be prolonged—always with the important reminder that scattered Arab commands will ignore it. The Israeli discipline, on the other hand, improves and the power of Israeli waxes with each week of even a troubled truce. The mediation efforts of the United Nations are being rewarded, and the encouragement which this fact gives to that organization is very great indeed. United Nations needs strength, for it may have a much more severe test in the near future. Of the possibility that its mechanism may be called into play in connection with the Berlin impasse more will be known in coming days.

March Behind Fallen Leader—Just as many of them had followed him across the battlefields of Europe, so ranking officers of the Army walked stolidly behind General of the Armies John J. Pershing as his casket was carried in solemn military honor from the Capitol across Washington to eternal rest in Arlington National Cemetery.

It had been planned that the generals who walked behind the caisson should ride in automobiles for the last part of the four and one-third-mile funeral procession. As a great thunder shower fell, it was felt certain that the generals would break ranks to enter the automobiles, which were drawn up and ready.

But as the caisoon rumbled past 17th and Constitution Avenue, from which point the generals were to be driven to the Cemetery, not a single one of this distinguished group thought to quit the march.

Their uniforms soaked by the downpour, the generals motioned to the drivers that they would have no need for the automobiles. With measured pace, they passed by the cars and continued the historic trek past the Lincoln Memorial, across the Memorial Bridge and through the gates of the Cemetery to the tomb of the Unknown Soldier.

Among the top Army officers who marched together behind the caisson bearing the General of the Armies were General of the Army Dwight D. Eisenhower; General Omar N. Bradley and General J. Lawton Collins, respectively Chief and Deputy Chief of Staff, U. S. Army; General Jacob L. Devers, Commanding General of Army Field Forces; the six Continental Army Commanders, General Courtney H. Hodges (First Army), Lt. Gen. Leonard T. Gerow (Second), Lt. Gen. Alvan C. Gillem (Third), General Thomas T. Handy (Fourth), Lt. Gen. Walton H. Walker (Fifth), and General Mark W. Clark (Sixth); the five Directors of the Army General Staff, Lt. Gens. Willard S. Paul (Personnel and Administration), Stephen J. Chamberlain (Intelligence), Henry S. Aurand (Logistics), and Maj. Gens. Ray T. Maddocks (Plans and Operations) and Harold R. Bull (Organization and Training).

Army Chaplain Corps—The Chief of Chaplains conducted funeral services, 15 July for Col. Robert Blaine, Retired Cavalry Officer, at the Ft. Myer Chapel, Ft. Myer, Va.

Chaplain (Col.) Martin C. Poch, Officer in Charge, Personnel Division, met with the faculty and students at The Chaplain School, Carlisle Barracks, Pa., 19 July.

Chaplain (Maj.) Karl L. Darkey, Assistant, Planning and Training Division, preached in Eckington Presbyterian Church, Washington, D. C., Sunday, 18 July.

Chaplain (Maj.) Harold G. Elsam, Editor, *The Army and Navy Chaplain*, conducted morning devotions over Station WBUZ-FM, Monday through Friday, 12-16 July.

Chaplain (Maj.) Joel M. Wareing, Assistant, Personnel Division, Office of the Chief of Chaplains will participate in a radio broadcast observing the 173d Anniversary of the Chaplain Corps, over Station WBCC, Bethesda, Md., Sunday afternoon, 25 July at 2:05 o'clock.

Recent visitors to the Office of Chief of Chaplains were: Dr. Delmar L. Dryerson, General Commission on Chaplains, Washington, D. C.; Col. J. F. Kuhns, Deputy Adjutant General of Pennsylvania; Chaplain Edward L. Plitt, 141st Inf., Texas National Guard; Chaplain Harry A. Day, Hq., Florida Military District, Jacksonville; and Chaplain (Maj.) Thomas F. Corcoran, Camp Kilmer, N. J.

Navy Dental Corps—Comdr. Howard T. d'Arc, USN, and Comdr. Earl A. Goldsmith, USN, will attend a refresher course in Exodontia given at the University of California College of Dentistry, San Francisco, during the period of 22 Sept., 1948, to 20 Jan., 1949.

The following Navy Reserve dental officers have been ordered to active duty: Lt. Comdr. Philip Gorenberg of Baltimore, Md., to the U. S. Naval School, Academy & College Preparatory, Bainbridge, Md.; Lt. (jg) Louis A. Baroni of Bridgewater, Mass., to the Naval Receiving Station, Boston, Mass.; and Lt. (jg) John J. Lynch of Cranford, N. J., to the Naval Amphibious Base, Little Creek, Va.

Commander Joseph E. Josephson, USN, who is now on duty at the U. S. Naval Hospital, Aiea Heights, T. H., will begin a one-year course in Denture Prosthesis at the University of California College of Dentistry, San Francisco, about 22 Sept.

Quartermaster Corps—The Quartermaster School at Camp Lee, Va., has become a separate activity under command of the Quartermaster General. Col. A. N. Stubblebine, jr., is commandant.

Fifty-seven officers recently completed 38 weeks of instruction in the first

Advanced Service Course at Camp Lee, Va. Addressing the graduates, who represented the Quartermaster Corps, Air Force, Field Forces, Marine Corps, and other technical services, The Quartermaster General, Maj. Gen. T. B. Larkin, predicted a continuous improvement by the Army in feeding its soldiers. He pointed out that the new course will qualify its graduates for assignment as instructors in any Food Service School or to assume the duties of a Food Supervisor on any post.

Lt. Col. Jobie J. Dixon has been appointed Secretary of The Quartermaster School at Camp Lee, Va., replacing Maj. W. C. Naselroad.

More than 400 Cadets are enrolled in the Quartermaster Corps ROTC summer training course at Camp Lee. The six-week's session will end 30 July. Quartermaster General Larkin will address the Cadets at the closing exercises.

Special Services—Col. E. F. Johnston, Deputy Chief, Army Special Services, and Maj. Thomas C. Cassady, Chief, Sports Branch, Special Services, attended the banquet at Hotel Thayer, West Point, N. Y., honoring the participants in the 1948 Army Tennis Tournament, which opened 17 July and continued through 22 July, on the courts of the U. S. Military Academy.

Maj. Timothy Cleary is new Chief, Budget & Fiscal Division, Office of the Chief of Special Services, replacing Maj. Samuel P. Faber, who is now Budget Officer, Personnel Services Branch, USAF Headquarters.

Return of War Dead—As the Nation this week buried its No. 1 soldier at Arlington National Cemetery, the Army continued the grim task of returning war dead to the United States. Congress has set 31 Dec. 1951 as the deadline for the return of war dead, but officials hope to complete the solemn duty well in advance of that date.

A recapitulation revealed this week that 12.89 per cent of next of kin responding to a Department of the Army questionnaire have indicated that they desire return of remains for burial in national cemeteries. A total of 53.74 per cent want the return of war dead for burial in private cemeteries; 33.20 per cent have expressed a wish to have their fallen heroes buried in permanent military cemeteries overseas; and .17 per cent have asked that the burial be in private cemeteries overseas.

More than 62,000 war dead already have been returned to the United States from abroad and it is anticipated that more than 100,000 will be returned by the end of the year.

Meantime, Army officials said, in answer to a query, they knew of no definite plans to erect appropriate memorials in cemeteries from which American dead are being removed for return to the United States.

There are indications, however, that France and Belgium may appropriate funds for such memorials.

European Command—The annual Fourth of July program at Rebild, Jutland, drew 50,000 persons from many parts of Denmark. Featured was the simultaneous raising of the Danish and American Flags by a unit of Danish soldiers and five members of the U. S. Constabulary. 1st Lt. Ward W. Dworshak, 1st Constabulary Sqn., headed the group selected to represent the United States in the flag-raising. Others in the honor unit were M. Sgt. Carlo Blasetti, 14th Constabulary Regt.; S. Sgt. Joseph J. Laperle, 22d Constabulary Sqn.; Sgt. Arthur M. Myers, 27th Constabulary Sqn.; and Sgt. Joseph D. Lelievre, 10th Constabulary Sqn. Hq.

Army Judge Advocate General's Dept.—Visitors to JAGO during the past week included Col. Milton J. Blake, JAG-Res., Denver, Colo.; Col. Trueman E. O'Quinn, JAG-Res., Austin, Tex.; Col. George H. Hafer, JAG-Res., Harrisburg, Pa.; Col. Oliver P. Bennett, Mapleton, Ia.; and Col. Charles W. West, JAGD, permanent professor of military law at the U. S. Military Academy.

Col. Gordon Simpson, JAG-Res., a judge of the Texas Supreme Court; and Col. Edward L. Van Roden, JAG-Res., Judge of the Orphan's Court, Media, Pa., have entered on tours of temporary duty with JAGO.

Bureau of Medicine & Surgery—Four Captains in the Medical Corps who are now on the retired list have voluntarily requested recall to active duty to aid in relieving the shortage of medical officers in the Navy. They are Capts. James F. Terrell, Francis D. Walker, Arthur J. White, and John R. White. Captain Terrell has been nominated for duty at the Naval Supply Depot, Long Beach, Calif.; Captain Walker to the Naval Station, San Diego, Calif.; Capt. Arthur White to the Naval Hospital, Bethesda, Md.; and Capt. John White to the Sixth Naval District, Charleston, S. C., for duty as Assistant District Medical Officer.

Recent prominent visitors at the Naval Medical Center, Bethesda, Md., were Group Capt. M. M. Shrinagesh, Principal Medical Officer, Royal Indian Air Force; Dr. N. W. Borba of Brazil and Dr. Guillermo Betanzos of Mexico. Captain Shrinagesh is visiting in this country as a guest of the State Department and for a period of three weeks, he will visit the larger military and naval medical establishments. Doctors Borba and Betanzos were accompanied to the Center by Rear Adm. Dallas G. Sutton, (MC) USN, (Ret.), who has been associated with the American Hospital Association since his retirement from the naval service.

Transportation Corps—Climaxing six months of competition the USAT Republic won the contest for flagship of the Seattle Port of Embarkation fleet in a "photo finish" with two other ships, the USAT Sgt. Charles E. Mower and the USAT General Omar Bundy. Scoring 91.54 points out of 100, based on voyage inspections for the departments of command, deck, engine, military complement, steward, agent and supply, the Republic barely "nosed" out the Mower by .08 of one point while the Bundy fell short .66 of a point. In fourth place was the USAT General LeRoy Eltinge with a score of 88.00.

The 39th Transportation Truck Co. stationed at Camp Stoneman has been awarded the Certificate for Outstanding Safety Achievement at San Francisco Port of Embarkation. This is the first unit to earn this award in a year-old competition. A formal presentation of the certificate to the company, commanded by Capt. John J. Haskin, will be made by Col. Albert H. Whitcomb, Camp Commander. The safety award was based on a three-month record of motor vehicle operations without a single accident or any damage to material, personnel or equipment. During that period—April, May and June—the 39th Company drove vehicles a total of 50,505 miles

The class of 1949, U. S. Military Academy, visited New York Port of Embarkation installations, 19, 20 July. The cadets arrived at Weehauken, N. J., Terminal on the afternoon of 19 July and were conducted on a tour of the important points in New York Harbor and than proceeded to Ft. Hamilton where they were welcomed by Maj. Gen. Ewart G. Plank, Commanding General, NYPE. The following day, they visited dependent staging areas at Ft. Hamilton and then proceeded to Brooklyn Army Base where all operating phases of a large port were explained to them.

Ordnance Department—Col. H. N. Toftoy, Chief of the Rocket Branch, Res. and Dev. Div., begins, on 25 July, a trip to the West Coast in the course of which he will visit the Research and Dev. Suboffice at El Paso, White Sands Proving Ground, N. Mex., various facilities in the Pasadena area, and Los Angeles for the purpose of inspecting guided missile facilities and checking progress of projects.

Col. William L. McCulla, Chief of the Small Arms Branch, Industrial Div., goes to New York City on 26 July and from there to Bridgeport, Hartford, and New Haven, Conn., and Springfield, Mass., for consultations with contractors in connection with Industrial Mobilization planning.

Field Service Division: Lt. Col. Paul H. Raftery, General Supply Branch, went to Lincoln Ordnance Depot, 19 July for an inspection of Ordnance materiel. Lt. Col. F. M. Humphries, Maintenance Branch, left for Anniston Ordnance Depot, Ala., the Atlanta General Distribution Depot, and Augusta Arsenal, Ga., 19 July for a study of production and maintenance-in-storage problems for F.Y. 1949. Maj. Godfrey J. Lynch, Operations Branch, visited Morgantown Ordnance Works, W. Va., 19 July for the purpose of inspecting administrative vehicles.

Capt. Charles H. Robbins, Personnel and Training Division, is scheduled to leave for Madison, Wis., 2 Aug. for the purpose of attending a conference at the United States Armed Forces Institute at which a broad range of I and E problems will be discussed.

Armed Services Committees Changes—Changes in the composition of the House and Senate Committee on Armed Services may be brought about by the Fall elections. Definitely scheduled are replacements for Republican Representatives Margaret Chase Smith, who won the nomination in the Maine primary election for the Senate; and Walter G. Andrews (N. Y.), who, because of ill health, is not seeking reelection. Also, perhaps to be replaced will be Representative Lyndon Johnson (D-Tex.), who is competing for a seat in the Senate. Representative Overton Brooks (D-La.), having taken himself out of the Senate race, will doubtless return to the House.

Facing contests for reelection, but with good chances for success, are Representatives Dewey Short (R-Mo.), and Paul J. Kilday (D-Tex.).

Signal Corps—Recent assignments in the Office of the Chief Signal Officer include: Col. Alfred M. Shearer as Assistant Chief, Procurement and Distribution Division; Lt. Col. Dayton W. Eddy as Assistant Chief, Army Communications Service Division; Lt. Col. Kirk Buchak as Commanding Officer, Plant Engineering Agency; Maj. Edward N. Jenkins to Operations and Planning Branch; Maj. Clarence M. Jennings to Army Communications Service Division; Maj. Charles J. Rahaeuser to Career Management Branch; Capt. Henry L. Paquette to Depot Branch; Capt. Damon D. Schnack to Army Communications Service Division; and Capt. George Brooks to Shops Branch.

Corps of Engineers—The first high explosive underground tests have been scheduled for 27 July at Dugway Proving Ground, 80 miles southwest of Salt Lake City, Utah. Lt. Gen. R. A. Wheeler, Chief of Engineers, said charges of 320 pounds and 2,500 pounds of TNT will be made in dry sand and dry clay. The experiment will occupy one to three days.

Subsequent tests are expected to involve explosions ranging as high as 32,000 pounds of TNT.

Army Finance Department—Maj. Ralph A. Devine has been named to effect transfer of uncurrent depository checks drawn by relieved disbursing officers who have no successors and who are not under the jurisdiction of an "oversea finance officer." This is reported in Circular 205 and AF Letter 173-125 of the Departments of the Army and Air Force.

Lt. Col. Edmund L. Dlugensky, former member of the Army Pay Board, Office of the Chief of Finance, reported for duty in his new assignment last week as Deputy Disbursing Officer in the Washington Finance Office.

Col. Ralph A. Koch, First Army, and Col. B. E. Sawyer, Fourth Army, were attending budget hearings in Washington last week.

Capt. Henry E. Bates, Disbursing Officer, Ft. Churchill, Manitoba, Canada, is on temporary duty in Washington.

Cols. Leonard H. Sims and Luke B. Graham, Army Finance Center, St. Louis, Mo., visited the Office Chief of Finance last week.

Army Medical Department—The Binghamton, N. Y., Medical Depot, comprising 129 acres of government-owned lands, has been placed in an inactive status. It has been transferred from jurisdiction of The Surgeon General to that of the Chief of Engineers.

National Guard—Eight former National Guardsmen, now Army generals, are in prominent positions in Corps and Divisions of the Army. This was brought out in a survey this week as plans were being worked out fo rthe expansion of theArmy. Four are from Ohio, two from Texas, one from Rhode Island and one from Oregon.

Maj. Gen. Robert S. Beightler, native of Marysville, Ohio, will command the 5th Armored Division at Camp Chaffee, Ark. He started as a private in the Ohio National Guard in 1911.

Maj. Gen. William C. Chase commands the 1st Cavalry Division in Japan. He started his military career as a sergeant in the Rhode Island National Guard in 1916.

Maj. Gen. Lester J. Whitlock has been announced as the commanding general of the the 10th Infantry (Moutain) Division which will train at Ft. Riley, Kans. He started his military career as a corporal in the Ohio National Guard in 1916.

Brig. Gen. Everett E. Brown, who now commands the 25th Infantry Division in Japan will join the 5th Armored Division in September at Camp Chaffee. He started as a private in the Ohio National Guard in 1909.

Brig. Gen. Lewis C. Beebe is deputy commanding general of the 1st Infantry Division in Germany. Born in Iowa, General Beebe started his career in the Oregon National Guard as a 2nd Lt. in 1916.

Brig. Gen. John H. Collier, assistant division commander of the 2nd Armored Division at Camp Hood, Texas, started his career as a private in the Texas National Guard in 1916.

Brig. Gen. Homer W. Keifer, commander of the V Corps Artillery at Ft. Bragg, N. C., started as a private in the Ohio National Guard in 1917. A native of Ohio, he was graduated from the U. S. Military Academy, West Point, N. Y., in 1920.

Brig. Gen. Eugene L. Harrison, Chief of Staff of I Corps in Japan, started as a private in the Texas National Guard in 1918. He is a native of Texas, and was graduated from the United States Military Academy in 1923.

Army Orders

(*Continued from Page 1295*)

Armd Div, Cp Chaffee, Ark.

Lt. Col. B. L. Malcolm, Ft. Knox, Ky., to 101st Abn Div, Cp Breckinridge, Ky.

Lt. Col. J. B. Matthews, OC of S, to Hq 1st Army, Governors Isl, N. Y.

Lt. Col. W. R. Peterson, Robins AFB, Ga., to 3d Armd Div, Ft. Knox, Ky.

Lt. Col. M. F. Rockel, jr., Governors Isl, N. Y., to 1242d ASU, NYC.

Maj. S. J. Bright, Ft. Knox, Ky., to 101st Abn Div, Cp Breckinridge, Ky.

Maj. A. O. Brophy, Cp Kilmer, N. J., to 5th Army 5308th ASU, Omaha, Nebr.

Maj. J. E. Dwan, II, Ft. Benning, to Hq 1st Army, Governors Isl, N. Y.

Maj. F. E. Fitzmaurice, Ft. Lawton, Wash., to Inf Sch, Ft. Benning.

Maj. Erwin Larson, Ft. Hamilton, N. Y., to OC of S.

Maj. H. Lindjord, Ft. Benning, to Hq 1st Army, Governors Isl, N. Y.

Maj. H. G. Mathos, Milwaukee, to OC of S.

Maj. J. D. Mitchell, Wash., D. C., to Hq 1st Army, Governors Isl, N. Y.

Maj. W. C. Rowland, Ft. Hamilton, N. Y., to Hq 1st Army, Governors Isl, N. Y.

Maj. G. E. Schubert, Ft. Knox, Ky., to 101st Abn Div, Cp Breckinridge, Ky.

Maj. N. P. Thompson, Ft. Knox, Ky., to 101st Abn Div, Cp Breckinridge, Ky.

Maj. G. A. Tunstall, Cp Stoneman, Calif., to 2507th ASU, Indianapolis, Ind.

Maj. J. A. Wickham, Cp Kilmer, N. J., to OC of S.

Maj. W. J. Higgins, jr., Ft. Lawton, Wash., to OC of S.

Capt. M. M. Boatner, III, Wash., D. C., to 3d Inf Regt, Ft. Myer, Va.

Capt. J. J. Curran, Waltham, Mass., to 1272d ASU, NYC.

Capt. E. W. Houseman, Ft. Lawton, Wash., to 82d Abn Div, Ft. Bragg, N. C.

Capt. J. E. Johnson, Ft. Lawton, Wash., to 5412th ASU, Chicago.

Capt. W. R. Miles, Cp Kilmer, N. J., to 4th Inf Div, Ft. Ord, Calif.

Capt. S. B. Lorenzo, Cp Stoneman, Calif., to 2d Inf Div, Ft. Lewis, Wash.

Capt. H. B. Miller, Cp Kilmer, N. J., to 9th Inf Div, Ft. Dix, N. J.

Capt. J. Petrelli, NYC, to 9th Inf Div, Ft. Dix, N. J.

Capt. H. D. Reinert, Ft. Myer, Va., to 716th MP Bn, Ft. Dix, N. J.

Capt. A. Weber, Cp Stoneman, Calif., to 4th Inf Div, Ft. Ord, Calif.

Capt. E. W. Wright, jr., Cp Holabird, Md., to 351st CIC Det, Gr Gen Sch, Ft. Riley, Kans.

1st Lt. J. W. Brown, Howe, Ind., to 9th Inf Div, Ft. Dix, N. J.

1st Lt. J. C. Bowman, Fairfield, Calif., to 5th Army 5021st ASU, Ft. Riley, Kans.

1st Lt. R. F. Ent, Arlington, Va., to MDW 7071st ASU, Ft. Belvoir, Va.

1st Lt. J. N. Epps, sr., Ft. Benning, to 82d Abn Div, Ft. Bragg, N. C.

1st Lt. J. E. Byron, Cp Stoneman, Calif., to 4th Inf Div, Ft. Ord, Calif.

1st Lt. S. J. Carrig, Monterey, Calif., to 4th Inf Div, Ft. Ord, Calif.

1st Lt. J. E. Byron, Cp Stoneman, Calif., to 5th Inf Div, Ft. Jackson, S. C.

1st Lt. G. F. David, III, Ft. Benning, to 3239th ASU, Greensboro, N. C.

1st Lt. R. L. Fair, Cp Stoneman, Calif., to 2d Inf Div, Ft. Lewis, Wash.

1st Lt. K. L. Gay, Cp Holabird, Md., to 108th CIC Det 1st Army, NYC.

1st Lt. R. D. Glaser, Chicopee Falls, Mass., to 2d Army 2315th ASU, Charleston, W. Va.

1st Lt. C. D. Griggs, Monterey, Calif., to 4th Inf Div, Ft. Ord, Calif.

1st Lt. K. R. Ladensohn, Ft. Hamilton, N. Y., to AA&GM Br Arty Sch, Ft. Bliss, Tex.

1st Lt. K. T. Manning, Ft. Meade, Md., to 9th Inf Div, Ft. Dix, N. J.

1st Lt. N. L. Moseley, Governors Isl, N. Y., to 9th Inf Div, Ft. Dix, N. J.

1st Lt. A. T. Noreen, jr., Ft. Bragg, N. C., to 5th Inf Div, Ft. Jackson, S. C.

1st Lt. Joseph Roemmer, jr., Cp Holabird, Md., to 109th CIC Det 2d Army, Ft. Meade, Md.

1st Lt. E. H. Sessions, Ft. Ord, Calif., to 10th Inf Div, Ft. Riley, Kans.

1st Lt. R. L. Smith, Kansas City, Mo., to 5th Army 5021st ASU, Ft. Riley, Kans.

1st Lt. J. F. Suelzir, Ft. Knox, Ky., to 101st Abn Div, Cp Breckinridge, Ky.

1st Lt. G. H. Weber, Cp Holabird, Md., to 9th Inf Div, Ft. Dix, N. J.

2d Lt. A. K. McIlquham, Ft. Benning, to 5th Inf Div, Ft. Jackson, S. C.

CAVALRY

Col. F. T. Searcy, Ft. McPherson, Ga., to 5th Armd Div, Cp Chaffee, Ark.

Lt. Col. G. R. Harrison, Ft. McPherson, Ga., to 5th Armd Div, Cp Chaffee, Ark.

Lt. Col. W. V. Martz, Wash., D. C., to 5411th ASU, Alton, Ill.

Maj. J. E. Gray, Ft. Knox, Ky., to 101st Abn Div, Cp Breckinridge, Ky.

Maj. J. J. Lamanna, Cp Stoneman, Calif., to 6th Army 6404th ASU, Centralia, Wash.

Maj. K. R. Mason, Raleigh, N. C., to 5th Armd Div, Cp Chaffee, Ark.

Maj. A. J. F. Moody, Ft. Knox, Ky., to Hq 1st Army, Governors Isl, N. Y.

Maj. B. Sanders, Ft. Ord, Calif., to 10th Inf Div, Ft. Riley, Kans.

Capt. T. E. Glass, Ft. Mason, Calif., to 3d Armd Div, Ft. Knox, Ky.

Capt. H. C. Morley, Wash., D. C., to 6002d ASU, Boise, Idaho.

Capt. R. P. Rowe, Ft. Bliss, Tex., to 2d Armd Div, Cp Hood, Tex.

1st Lt. C. C. Sargent, Ft. Lawton, Wash., to 3d Cav Gp Mecz, Ft. Meade, Md.

FIELD ARTILLERY

Col. Arthur Bliss, Ft. Bragg, N. C., to 4th Army, Cp Chaffee, Ark.

Col. F. H. Boucher, Ft. Hamilton, N. Y., to 5252d ASU, Chicago.

Col. S. E. Bullock, Ft. Monroe, Va., to 5430th ASU, Ft. Collins, Colo.

Col. H. P. Gantt, Ft. Hamilton, N. Y., to AGO Casuals, Wash., D. C.

Col. E. M. Graves, Chicago, to 4405th ASU, Austin, Tex.

Col. F. D. Sharp, NYPE, to OC of S.

Lt. Col. T. L. Lipscomb, Ft. Sill, Okla., to Hq 1st Army, Governors Isl, N. Y.

Lt. Col. D. P. Yeuell, jr., OC of S, to C&GS College, Ft. Leavenworth, Kans.

Maj. F. E. Favreau, Ft. Hamilton, N. Y., to OC of S.

Maj. W. C. Gipple, Ft. Hamilton, N. Y., to 6th Army 6502d ASU, Los Angeles.

Maj. J. H. Hahn, Ft. Lawton, Wash., to Gr Gen Sch, Ft. Riley, Kans.

Maj. W. B. Young, Milwaukee, to 6th Army 6405th ASU, Portland, Oreg.

Capt. C. M. Bryant, Augusta, Ga., to 999th FA Bn, Ft. Benning, Ga.

Capt. W. L. Goddard, jr., Ft. Mason, Calif., to 2438th ASU, Louisville, Ky.

Capt. Rex C. Gunnell, Ft. Knox, Ky., to 6th Armd FA Bn, Ft. Sill, Okla.

Capt. M. Halaszyn, NYC, to Army Language Sch, Monterey, Calif.

1st Lt. F. E. Bullock, Alexandria, La., to 18th FA Bn, Ft. Sill, Okla.

1st Lt. J. C. Davis, Ft. Sill, Okla., to 82d Abn Div, Ft. Bragg, N. C.

1st Lt. L. R. Fortier, Ft. Bragg, N. C., to Hq 3d Army, Ft. McPherson, Ga.

1st Lt. Lloyd Goodlett, Ft. Sam Houston, to 2d Rocket FA Bn, Ft. Bliss, Tex.

1st Lt. R. M. Hall, Cp Kilmer, N. J., to 4th Army 969th FA Bn, Ft. Sill, Okla.

1st Lt. E. C. Langford, Ft. Hamilton, N. Y., to Hq V Corps, Ft. Bragg, N. C.

1st Lt. J. D. H. McDonough, Ft. Mason, Calif., to 2d Inf Div, Ft. Lewis, Wash.

1st Lt. W. G. Reid, Ft. Monroe, Va., to 82d Abn Div, Ft. Bragg, N. C.

1st Lt. H. G. Stone, S. Charleston, W. Va., to 3d Army 3160th ASU, Hattiesburg, Miss.

1st Lt. C. H. Waddy, Cp Stoneman, Calif., to 57ist FA Bn, Ft. Riley, Kans.

COAST ARTILLERY CORPS

Lt. Col. L. C. Cooke, Ft. Hamilton, N. Y., to 1st BM Regt, Ft. Bliss, Tex.

Lt. Col. J. P. MacNeill, St. Louis, to 6701st ASU, San Francisco.

Lt. Col. K. L. Yarnall, Ft. Scott, Calif., to 34th AAA Br, Ft. Bliss, Tex.

Lt. Col. A. P. Schaefer, Wash., D. C., to 34th AAA Br, Ft. Bliss, Tex.

Lt. Col. Alfred Virag, Wash., D. C., to 34th AAA Br, Ft. Bliss, Tex.

Maj. J. T. Evans, Ft. Benning, to 5th AAA Gp, Ft. Bliss, Tex.

Maj. P. B. Wolff, Ft. Hancock, N. J., to 5th AAA Gp, Ft. Bliss, Tex.

Capt. J. J. Kelleher, jr., Ft. Sam Houston, to 5th Armd Div, Cp Chaffee, Ark.

Capt. J. F. Testa, Cp Kilmer, N. J., to 34th AAA Br, Ft. Bliss, Tex.

CORPS OF ENGINEERS

LT. GEN. R. A. WHEELER, C OF E

Col. W. T. Stedman, Ft. Ethan Allen, Vt., to 1st Army 1170th ASU, Ft. Devens, Mass.

Col. W. N. Thomas, jr., Ft. Sill, Okla., to Hq V Corps, Ft. Bragg, N. C.

Maj. Fred Marsh, Cp Kilmer, N. J., to Hq 4th Army, Ft. Sam Houston.

Maj. S. P. Smith, Wash., D. C., to 1122d ASU, Boston.

Maj. A. U. Turner, Cp Kilmer, N. J., to 6708th ASU, Ft. MacArthur, Calif.

Capt. W. A. Beauchamp, OCE, to 3d Army 3160th ASU, Jackson, Miss.

Capt. W. E. Flynn, jr., Ft. Monmouth, N. J., to 1st Army 1300th ASU, Cp Kilmer, N. J.

Capt. C. A. Kandigian, NYC, to 19th Engr Combat Gp, Cp Campbell, Ky.

Capt. R. H. Lehman, Yuma, Ariz., to 728th MP Bn, Ft. Sheridan, Ill.

Capt. I. L. Larew, Ft. Mason, Calif., to Armed Forces Sp Wpns Project, Albuquerque, N. Mex.

Capt. E. E. Morath, jr., Ft. Lewis, Wash., to 2d Engr Sp Br, Ft. Worden, Wash.

Capt. A. M. Walters, Ft. Belvoir, Va., to 2d Army 74th Engr Combat Bn, Cp Campbell, Ky.

1st Lt. N. J. Culhane, Ft. Belvoir, Va., to 1st Army 1109th ASU, Ft. Wright, N. Y.

1st Lt. H. C. Jones, Governors Isl, N. Y., to 2d Army 2108th ASU, Cp Breckenridge, Ky.

1st Lt. W. E. Lampkin, Ft. Belvoir, Va., to 2d Army 74th Engr Combat Bn, Cp Campbell, Ky.

1st Lt. R. F. Rhode, Ft. F. E. Warren, Wyo., to 30th Engr Combat Gp, Ft. Lewis, Wash.

2d Lt. L. J. Atkinson, Ft. Belvoir, Va., to 2d Army 74th Combat Bn, Cp Campbell, Ky.

SIGNAL CORPS

MAJ. GEN. SPENCER B. AKIN, CSO

Lt. Col. J. E. Kelsey, Governors Isl, N. Y., to Engr Labs, Ft. Monmouth, N. J.

Lt. Col. R. E. Kimball, Governors Isl, N. Y., to OC Sig O.

Lt. Col. E. M. McDermott, Wash., D. C., to CIC Ctr, Cp Holabird, Md.

Lt. Col. R. J. Meyer, Ft. Bragg, N. C., to Sq B1 41st AFBU, AU, Maxwell AFB, Ala.

Maj. M. A. Berard, Ft. Lawton, Wash., to OC Sig O.

Maj. S. F. Ustach, Ft. Hamilton, N. Y., to Gr Gen Sch, Ft. Riley, Kans.

Maj. C. E. Burner, Schenectady, N. Y., to Ft. Monmouth, N. J.

Maj. P. C. Day, Ft. Monmouth, N. J., to Hq 2d Army, Ft. Meade, Md.

Maj. N. Gray, Ft. Monmouth, N. J., to Hq 6th Army, San Francisco.

Maj. G. M. Vinquist, USMA, to Ft. Monmouth, N. J.

Capt. J. N. Cole, Little Rock, Ark., to 4th Army, Jonesboro, Ark.

Capt. J. F. Hardiman, Tooele, Utah, to 6th Army 6300th ASU, San Francisco.

Capt. J. Openshaw, Ft. Mason, Calif., to Hq Army Security Agency, Arlington, Va.

Capt. W. B. Stevens, Ft. Wadsworth, N. Y., to Ft. Monmouth, N. J.

Capt. C. W. White, Baltimore, to Ft. Monmouth, N. J.

1st Lt. H. A. Baldwin, Ft. Monmouth, N. J., to 1802d Spec Reg, USMA.

1st Lt. F. D. Hoffman, Arlington, Va., to Vint Hill Farms Sta, Warrenton, Va.

1st Lt. William Lee, New Orleans, to Hq, Ft. Monmouth, N. J.

1st Lt. B. E. McGuffey, Seattle, to Sig Sn, Gen Distr Dep, Atlanta.

1st Lt. H. C. Oppenheimer, Ft. Monmouth, N. J., to Hq 6th Army, San Francisco.

1st Lt. Andrew Titko, NYC, to Army Language Sch, Monterey, Calif.

1st Lt. E. L. Winthrop, Ft. Monmouth, N. J., to Hq 2d Army, Ft. Meade, Md.

1st Lt. C. H. Woods, Cp Stoneman, Calif., to 29th Sig L Construction Bn, Ft. Bliss, Tex.

2d Lt. E. J. Greenwald, Wash., D. C., to 3d Sig Sv Pl, Vint Hill Farms Sta, Warrenton, Va.

ADJUTANT GENERAL'S DEPT.

MAJ. GEN. E. F. WITSELL, TAG

Col. Thomas Robinson, Cp Robinson, Ark., to AGO.

Lt. Col. E. P. Curtis, Ft. Mason, Calif., to 6th Army 6002d ASU, San Francisco.

Lt. Col. W. S. Renshaw, Ft. Ord, Calif., to 10th Inf Div, Ft. Riley, Kans.

Maj. L. E. Berning, Boston, to 1st Army 1262d ASU, Ft. Dix, N. J.

Maj. R. J. Dees, Governors Isl, N. Y., to AGO.

Maj. R. M. Griffin, Cp Kilmer, N. J., to AGO.

Maj. Ivan W. Swift, Ft. Ord, Calif., to 10th Inf Div, Ft. Riley, Kans.

Capt. L. D. Brantley, Wash., D. C., to 3d Inf Div, Cp Campbell, Ky.

Capt. M. B. Corman, Cp Kilmer, N. J., to AGO.

Capt. E. M. Lowe, Augusta, Ga., to AGO.

1st Lt. C. E. Green, Cp Kilmer, N. J., to 3d Army 3420th ASU, Ft. Bragg, N. C.

1st Lt. E. M. Morse, Long Isl City, N. Y., to 8901st TSU, Westover AFB, Mass.

JUDGE ADVOCATE GENERAL'S DEPT.

MAJ. GEN. T. H. GREEN, TJAG

Maj. G. J. Banigan, Ft. McPherson, Ga., to JAGO.

Maj. J. B. Strahan, Cp Kilmer, N. J., to JAGO.

Maj. J. L. Nolan, Ft. Knox, Ky., to Hq 2d Army, Ft. Meade, Md.

Maj. G. B. Thummel, Phoenixville, Pa., to 2d Army 2128th ASU, Ft. Knox, Ky.

QUARTERMASTER CORPS

MAJ. GEN. T. B. LARKIN, QMG

Col. J. J. Powers, Ft. Hamilton, N. Y., to AGO Casuals, Wash., D. C.

Lt. Col. M. Emerson, Carlisle, Pa., to 2d Army 2112th ASU, Cp Pickett, Va.

Lt. Col. W. D. Jackson, Chicago, to OOMG.

Lt. Col. C. A. Shreeve, Ann Arbor, Mich., to 9135th TSU, Cp Lee, Va.

Lt. Col. L. H. Smith, Ft. Hamilton, N. Y., to OQMG.

Lt. Col. H. F. Teese, Ft. Hamilton, N. Y., to 9135th ASU, Cp Lee, Va.

Lt. Col. M. F. Vaughn, OQMG, to Hq 3d Army, Ft. McPherson, Ga.

Maj. D. R. Brant, Chicago, to 5th Army 5022d ASU, Cp Carson, Colo.

Maj. F. L. Coots, OQMG, to QM Sch, Cp Lee.

Maj. J. S. Harmstead, Ft. Meade, Md., to 9135th TSU, Cp Lee.

Maj. A. F. Moffitt, jr., Cp Lee, to Hq 2d Army, Ft. Meade, Md.

Maj. J. C. Covington, jr., Columbia, S. C., to Hq 1st Army, Governors Isl, N. Y.

Maj. J. A. Sullivan, Cp Lee, Va., to 5256th ASU, Minneapolis, Minn.

Capt. W. B. Adams, Cp Holabird, Md., to 2d Army 2108th ASU, Cp Breckinridge, Ky.

Capt. B. B. Asbury, Cp Lee, Va., to Hq 5th Army, Chicago.

Capt. W. C. Barefield, Lawrence, Mass., to Hq 1st Army, Governors Isl, N. Y.

Capt. C. F. Cunniff, Cp Edwards, Mass., to 1st Army 1170th ASU, Ft. Devens, Mass.

Capt. T. T. Everton, Lawrence, Mass., to Hq 1st Army, Governors Isl, N. Y.

Capt. R. J. Hester, Ft. Meade, Md., to 2d Army 2108th ASU, Cp Breckinridge, Ky.

Capt. J. C. Reilly, Ft. Sam Houston, to 1st Army 1170th ASU, Ft. Devens, Mass.

Capt. W. E. Evans, Chicago, to QM Sch, Cp Lee.

Capt. I. B. Acker, Cp Lee, Va., to 9150th TSU, Columbus, Ohio.

Capt. A. W. Harper, Cp Lee, Va., to 9131st TSU, Richmond, Va.

Capt. W. A. Ross, Cp Lee, Va., to Hq 5th Army, Chicago.

Capt. H. C. Row, jr., Cp Lee, Va., to 9121st TSU, Schenectady, N. Y.

Capt. Max E. Timmons, Atlanta, to Hq 3d Army, Ft. McPherson, Ga.

1st Lt. H. N. Darling, Cp Lee, Va., to Hq 2d Army, Ft. Meade, Md.

1st Lt. W. W. Ham, jr., Cp Lee, to Hq 2d Army, Ft. Meade, Md.

1st Lt. R. A. Land, Cp Lee, to Hq 2d Army, Ft. Meade, Md.

1st Lt. L. D. Vannest, Cp Hood, Tex., to 4th Army 4002d ASU, Cp Chaffee, Ark.

1st Lt. J. E. Roach, Ogden, Utah, to QM Sch, Cp Lee.

1st Lt. J. T. Harper, Cp Hood, Tex., to 9180th TSU, San Antonio.

1st Lt. R. J. Nickens, Cp Lee, Va., to 589th QM Fld Sv Co, Ft. Bragg, N. C.

1st Lt. R. A. Reade, Ft. McPherson, Ga., to 9140th TSU, Atlanta.

2d Lt. J. H. Chisholm, Cp Lee, Va., to 9131st TSU, Richmond, Va.

2d Lt. E. E. O'Dell, Cp Lee, Va., to 9121st TSU, Schenectady, N. Y.

2d Lt. G. A. Watson, Cp Lee, Va., to 9140th TSU, Atlanta.

FINANCE DEPARTMENT

MAJ. GEN. W. H. KASTEN, C OF F

Lt. Col. O. C. Culbreth, Philadelphia, to OC of F.

Lt. Col. A. E. Lofstrand, Greenville, S. C., to Hq 1st Army, Governors Isl, N. Y.

Maj. I. W. Gerth, Ft. Worth, Tex., to 55th Ren Wg, Topeka AFB, Kans.

Maj. O. A. Goleman, Ft. Sill, Okla., to 4th Army 4103d ASU, Hot Springs, Ark.

Maj. J. J. Madigan, jr., Hot Springs, Ark., to Fin Sch, OCF, St. Louis.

Maj. O. E. Skofield, St. Louis, to 309th AFBU, Greenville AFB, S. C.

MEDICAL DEPARTMENT

MAJ. GEN. R. W. BLISS, SG

Medical Corps

Col. J. H. Turner, Ft. Lewis, Wash., to Hq 6th Army, San Francisco.

Col. M. N. Jensen, Belleville, Ill., to 6814th ASU, Univ of Wash., Seattle.

Lt. Col. D. W. Clotfelter, Cp Hood, Tex., to 27th AFBU, Randolph AFB, Tex.

Lt. Col. M. P. Moursund, Ft. Sam Houston, to Hq 2d Army, Ft. Meade, Md.

Lt. Col. O. E. Ursin, SGO, to Hq 1st Army, Governors Isl, N. Y.

Lt. Col. L. E. Gatto, Denver, to 2492d ASU, Temple Univ, Philadelphia.

Maj. J. C. Patterson, Ft. Sam Houston, to 6th Army Sta Hosp, Ft. Ord, Calif.

Maj. John Rizzolo, Randolph AFB, Tex., to Hq 4th Army, Ft. Sam Houston.

Maj. I. H. Simmons, SGO, to Hq 1st Army, Governors Isl, N. Y.

Capt. E. P. Bosshold, Cp Kilmer, N. J., to 1st Army 1262d ASU, Ft. Dix, N. J.

1st Lt. B. M. Carnecchia, Ft. Knox, Ky., to 101st Abn Div, Cp Breckinridge, Ky.

1st Lt. L. J. Levick, Indianapolis, Ind., to 2d Army, Aberdeen Pr Gr, Md.

1st Lt. L. Pastras, Charleston, W. Va., to 2d Army, Aberdeen PG, Md.

1st Lt. J. W. Taylor, Ft. Sam Houston, to 3505th AFBU, Scott AFB, Ill.

Dental Corps

MAJ. GEN. T. L. SMITH, ASST TO SG

Lt. Col. J. R. Garner, Cp Holabird, Md., to 2d Army 2154th ASU, Cp Lee, Va.

Lt. Col. J. S. Oartel, Ft. Sam Houston, to AMC, Wash., D. C.

Lt. Col. C. F. Schuessler, Randolph AFB, Tex., to Med Procurement Office, Brooklyn.

Capt. J. R. Felice, Ft. Sam Houston, to 1st Army 1262d ASU, Ft. Dix, N. J.

Capt. J. P. O'Callaghan, Orlando AFB, Fla., to 3d Army 3442d ASU, Ft. McPherson, Ga.

Capt. B. J. Wagman, Cp Kilmer, N. J., to 1st Army 1300th ASU, Ft. Hamilton, N. Y.

Capt. J. E. Lancaster, Ft. Sam Houston, to 4th Army 4005th ASU, Cp Hood, Tex.

Capt. J. H. Wiggins, Ft. Sam Houston, to 4th Army Det Sandia Base, N. Mex.

Army Medical Service Corps

COL. OTHMAR F. GORIUP, CHIEF

Lt. Col. C. V. Frey, Ft. Sam Houston, to Hq 2d Army, Ft. Meade, Md.

Maj. G. R. Bricker, Chicago, to 5258th ASU, Omaha, Nebr.

Maj. R. D. Arnold, Cp Lee, Va., to 5403d ASU, Madison, Wis.

Maj. P. R. Carlquist, Wash., D. C., to Hq 1st Army, Governors Isl, N. Y.

Maj. P. A. Dumond, St. Louis, to SGO.

Maj. G. E. Geise, Ft. Sam Houston, to Hq 5th Army, Chicago.

Maj. A. W. Phelps, San Francisco, to Med Procurement Office, Brooklyn.

Maj. H. D. Roth, Augusta, Ga., to 2406th ASU, Ohio State Univ, Columbus.

Maj. L. P. Zagelow, San Antonio, to 5441st ASU, Univ of Minn., Minneapolis, Minn.

Capt. J. C. Cooke, Ft. Dix, N. J., to 5th Army Sta Hosp, Cp Carson, Colo.

Capt. D. E. Burleson, Ft. Sam Houston, to Hq 2d Army, Ft. Meade, Md.

Capt. E. Marks, Ft. Sam Houston, to Hq 5th Army, Chicago.

Capt. J. H. Moore, Ft. Sam Houston, to Hq 2d Army, Ft. Meade, Md.

Capt. W. A. Rawlins, Ft. Mason, Calif., to Hq 2d Army, Ft. Meade, Md.

Capt. H. J. Rockstroh, Ft. Dix, N. J., to Oliver GH, Augusta, Ga.

Capt. A. J. Orange, Phoenixville, Pa., to Hq 5th Army, Chicago.

Capt. J. J. Somonski, Cp Kilmer, N. J., to 6th Army 6002d ASU, SEPE.

(*Please turn to Next Page*)

Army Orders

(Continued from Preceding Page)

Capt. W. R. Wilkin, Denver, to Hq 2d Army, Ft. Meade, Md.

Capt. W. C. Herbert, St. Louis, to 6817th ASU, San Francisco.

Capt. H. G. Richek, Ft. Dix, N. J., to Hq 2d Army, Ft. Meade, Md.

1st Lt. W. L. Case, jr., Ft. Hamilton, N. Y., to 2d Army 2124th ASU, Ft. Monroe, Va.

1st Lt. J. H. Edney, Ft. Sam Houston, to Gen Dist Dep, Atlanta.

1st Lt. G. W. Scott, Chicopee Falls, Mass., to 5th Army, Cp Carson, Colo.

ARMY NURSE CORPS

COL. MARY. G. PHILLIPS, CHIEF

Maj. E. W. Brady, Ft. Jay, N. Y., to 1st Army Sta Hosp, Ft. Hamilton, N. Y.

Maj. K. E. Bridger, Cp Stoneman, Calif., to Letterman GH, San Francisco.

Capt. B. E. Barns, Cp Stoneman, Calif., to 4th Army Sta Hosp, Ft. Sill, Okla.

Capt. R. M. Godwin, Denver, to 1st Army Sta Hosp, Ft. Jay, N. Y.

Capt. Y. F. C. Hudock, Ft. Dix, N. J., to AMC, Wash., D. C.

Capt. L. R. Jewell, Denver, to Oliver GH, Augusta, Ga.

Capt. L. I. Watson, Ft. McPherson, Ga., to 4th Army Sta Hosp, Ft. Sill, Okla.

Capt. H. H. Werley, Ft. Sam Houston, to 6th Army Sta Hosp, Cp Stoneman, Calif.

Capt. B. E. Zukowski, Ft. Sam Houston, to Tilton GH, Ft. Dix, N. J.

1st Lt. A. E. Berry, Ft. Meade, Md., to MDW Sta Hosp, Ft. Belvoir, Va.

1st Lt. M. B. Baker, Denver, to MDW Sta Hosp, Ft. Myer, Va.

1st Lt. F. G. Hoehn, Cp Stoneman, Calif., to NYPE.

1st Lt. E. M. Houseknecht, Cp Stoneman, Calif., to MDW Sta Hosp, Ft. Belvoir, Va.

1st Lt. H. M. Kelley, Phoenixville, Pa., to 1st Army Sta Hosp, Cp Kilmer, N. J.

1st Lt. J. M. Kidston, Cp Stoneman, Calif., to Tilton GH, Ft. Dix, N. J.

1st Lt. G. M. Knowles, Cp Stoneman, Calif., to Oliver GH, Augusta, Ga.

1st Lt. J. F. Kristunas, Phoenixville, Pa., to MDW Sta Hosp, Ft. Belvoir, Va.

1st Lt. A. J. Miller, Cp Stoneman, Calif., to 2d Army Sta Hosp, Ft. Knox, Ky.

1st Lt. I. R. Padiai, Cp Stoneman, Calif., to 6th Army Sta Hosp, Ft. Ord, Calif.

1st Lt. K. H. Parker, Cp Stoneman, Calif., to 3d Army Sta Hosp, Ft. Jackson, S. C.

1st Lt. M. A. Post, Cp Stoneman, Calif., to Valley Forge GH, Phoenixville, Pa.

VETERINARY CORPS

BRIG. GEN. J. A. McCALLAM, CHIEF

Maj. W. E. Lord, Hot Springs, Ark., to 3d Army 3431st ASU, Ft. Jackson, S. C.

Maj. G. H. Zacherle, jr., Kansas City, Mo., to 5430th ASU, Ft. Collins, Ohio.

WOMEN'S MEDICAL SPECIALIST CORPS

COL. EMMA E. VOGEL, CHIEF

Capt. L. E. Teale, USMA, to 1st Army Sta Hosp, Cp Kilmer, N. J.

1st Lt. L. B. Burt, SFPE, to Letterman GH, San Francisco.

1st Lt. A. W. McFadden, Aberdeen Pr Gr, Md., to Letterman GH, San Francisco, Calif.

1st Lt. M. E. Pierce, Wash., D. C., to Oliver GH, Augusta, Ga.

1st Lt. Ardes Porter, Ft. Sam Houston, to AMC, Wash., D. C.

1st Lt. E. V. Woodham, Cp Stoneman, Calif., to AMC, Wash., D. C.

2d Lt. M. Duehring, Wash., D. C., to Oliver GH, Augusta, Ga.

ORDNANCE DEPARTMENT

MAJ. GEN. E. S. HUGHES, C OF O

Col. W. W. Holler, Wash., D. C., to Hq 3d Army, Ft. McPherson, Ga.

Lt. Col. R. M. Bacher, Lawrence, Kans., to Ord Sch, Aberdeen PG, Md.

Lt. Col. D. E. Breakfield, Ft. Mason, Calif., to Detroit Ars, Center Line, Mich.

Lt. Col. F. L. Furphy, Watertown, Mass., to Atomic Energy Comm, Wash., D. C.

Lt. Col. H. R. Schwecke, Cp Kilmer, N. J., to Iowa Ord Plant, Burlington, Iowa.

Maj. M. C. Aspinall, Ft. Hamilton, N. Y., to 2508th ASU, Frankfort, Ky.

Maj. E. S. Davis, Wash., D. C., to Red River Ars, Texarkana, Tex.

Maj. L. P. Kramer, Ft. Crook, Nebr., to Ord Sch, Aberdeen PG, Md.

Capt. H. B. Ernest, Phoenixville, Pa., to Frankford Ars, Philadelphia.

Capt. J. T. Lacefield, Ft. Hamilton, N. Y., to Raritan Ars, Metuchen, N. J.

Capt. J. C. Raaem, jr., Aberdeen PG, Md., to Hq 2d Army, Ft. Meade, Md.

Capt. R. L. May, Ft. Sam Houston, to San Jacinto Ord Dep, Houston, Tex.

1st Lt. C. R. Fish, Ft. Bliss, Tex., to Ord Sch, Aberdeen PG, Md.

1st Lt. L. L. Halbrook, Toledo, Ohio, to Ord Sch, Hq Aberdeen PG, Md.

1st Lt. Herman John, Cp Kilmer, N. J., to CIC Ctr, Cp Holabird, Md.

1st Lt. W. F. Jenkins, Ft. Lawton, Wash., to Red River Ars, Texarkana, Tex.

1st Lt. G. P. Larsen, Atlanta, to Twin Cities Ars, Minneapolis, Minn.

1st Lt. W. W. Swearingen, Cp Stoneman, Calif., to 2d Inf Div, Ft. Lewis, Wash.

1st Lt. J. P. McCanna, jr., Aberdeen PG, Md., to OC of Ord.

The following Ord Dept officers are reld fr asgmt an dy as shown and asgd to Stu Det Ord Sch, Aberdeen PG, Md.:

Maj. J. H. Dicks, OC of Ord.

Maj. W. A. Evans, Office of the Fld Director of Ammunition Plants, Joliet, Ill.

Maj. A. J. Hoeman, Detroit Ars, Center Line, Mich.

Maj. T. B. Jones, Civil Affairs Div SSUSA, OC of S, Wash., D. C.

Maj. M. E. Long, Gen Distribution Dep, Schenectady, N. Y.

Maj. S. W. Smiley, Office of the Fld Director of Ammunition Plants, Joliet, Ill.

Capt. K. E. Nelson, Ord Sec Gen Distribution Dep, Atlanta, Ga.

Capt. R. R. Todd, Ord Sec Gen Distribution Dep, Atlanta, Ga.

CHEMICAL CORPS

MAJ. GEN. A. H. WAITT, C OF CML C

Lt. Col. R. W. Dodds, Ft. Hamilton, N. Y., to OC of S.

Lt. Col. L. C. Miller, Wash., D. C., to 1242d ASU, NYC.

Maj. C. G. Micheau, Wash., D. C., to C&GS College, Ft. Leavenworth, Kans.

Maj. J. H. Rollins, Ft. Hamilton, N. Y., to Cml C Sch, Army Cml Ctr, Md.

Capt. C. Greenberg, Cp Kilmer, N. J., to Western Cml Ctr, Tooele, Utah.

Capt. E. R. Hendrick, Tooele, Utah, to Hq Army Cml Ctr, Md.

1st Lt. C. F. Smith, Tooele, Utah, to Hq Army Cml Ctr, Md.

1st Lt. W. V. Young, Tampa, Fla., to Hq Army Cml Ctr, Md.

2d Lt. J. R. Dickerson, Ft. McPherson, Ga., to 772d M PBn, Ft. Meade, Md.

CHAPLAINS CORPS

MAJ. GEN. L. D. MILLER, C OF C

Lt. Col. H. B. Phillips, San Antonio, to 4th Army, 4001st ASU, Ft. Bliss, Tex.

Capt. Roy L. Fisher, Ft. McPherson, Ga., to 3d Army 171st Evac Hosp, Ft. Bragg, N. C.

TRANSPORTATION CORPS

MAJ. GEN. FRANK A. HEILEMAN, C OF T

Maj. G. R. Hansen, NYPE, to Hq 2d Army, Ft. Meade, Md.

Maj. W. F. Williams, Ft. Ord, Calif., to 10th Inf Div, Ft. Riley, Kans.

Capt. L. R. DeGroot, Cp Kilmer, N. J., to Hq 3d Army, Ft. McPherson, Ga.

Capt. C. S. Hunter, NYPE, to 5th Army, Cp Carson, Colo.

Capt. F. R. Hansen, Marietta, Pa., to Hq 2d Army, Ft. Meade, Md.

Capt. W. W. Kinkead, Ft. Eustis, Va., to Hq 5th Army, Chicago.

Capt. D. D. Mack, NYPE, to C&GS College, Ft. Leavenworth, Kans.

Capt. G. E. Petrie, SEPE, to Hq 2d Army, Ft. Meade, Md.

1st Lt. C. J. Coles, Ft. Sill, Okla., to SFPE.

1st Lt. A. W. Darby, jr., Cp Kilmer, N. J., to 9161st TSU, Chicago.

1st Lt. O. F. Goggans, jr., Cp Kilmer, N. J., to CIC Ctr, Cp Holabird, Md.

1st Lt. L. L. Kirvin, Cp Stoneman, Calif., to SEPE.

1st Lt. F. J. Orsi, Ft. Eustis, Va., to Hq 2d Army, Ft. Meade, Md.

1st Lt. A. G. Post, Ft. Benning, to NOPE.

1st Lt. C. E. Strauss, Ft. Hamilton, N. Y., to 5th Army, Chicago.

1st Lt. E. S. Wilkinson, Ft. Eustis, Va., to NYPE.

1st Lt. J. J. B. Jones, Cp Kilmer, N. J., to Ft. Eustis, Va.

1st Lt. G. Newlands, NYPE, to T Sch, Ft. Eustis, Va.

2d Lt. P. J. Cole, Ft. Eustis, Va., to NYPE.

2d Lt. C. E. Daniels, Ft. Eustis, Va., to NYPE.

2d Lt. G. H. Griffith, Ft. Eustis, Va., to NYPE.

2d Lt. D. M. Nero, jr., Oakland, Calif., to SFPE.

CORPS OF MILITARY POLICE

MAJ. GEN. E. P. PARKER, JR., PMG

Maj. K. W. Baird, Cp Kilmer, N. J., to CIC Ctr, Cp Holabird, Md.

Capt. A. G. Bessel, Cp Kilmer, N. J., to 9201st TSU, NYPE.

Capt. H. E. Boehm, Ft. Dix, N. J., to MP Sch, Carlisle, Pa.

Capt. N. B. Childers, Ft. Knox, Ky., to 1st Army Br USDB, Ft. Hancock, N. J.

Capt. George Fedor, Wash., D. C., to MDW 7025th ASU, S. Post, Ft. Myer, Va.

Capt. T. G. Zukowski, Milwaukee, to Hq 5th Army, Chicago.

WOMEN'S ARMY CORPS

COL. M. A. HALLAREN, DIRECTOR

Maj. E. C. Smith, Wash., D. C., to 2d Army 2004th ASU, Cp Lee, Va.

Capt. H. M. Baker, NYPE, to 2d Army 2154th ASU, Cp Lee, Va.

Capt. E. K. Briles, OCT, to 2d Army 2154th ASU, Cp Lee, Va.

Capt. C. J. Lyons, Ft. Meade, Md., to 2d Army 2154th ASU, Cp Lee, Va.

Capt. E. L. Stephenson, Cp Kilmer, N. J., to 2d Army 2154th ASU, Cp Lee, Va.

Capt. D. H. Wood, Ft. Hamilton, N. Y., to 2d Army, 2004th ASU, Cp Lee, Va.

1st Lt. F. P. Gibbons, Waltham, Mass., to 1st Army 1202d ASU, NYC.

1st Lt. G. C. Roosevelt, Ft. Lawton, Wash., to Hq 2d Army, Ft. Meade, Md.

1st Lt. K. F. Whelan, El Paso, Tex., to 2d Army 2315th ASU, S. Charleston, W. Va.

2d Lt. A. M. Courchene, Ft. Hamilton, N. Y., to 2d Army 2154th ASU, Cp Lee, Va.

SPECIAL SERVICES

BRIG. GEN. R. B. REYNOLDS, CHIEF

Capt. R. L. Barton, San Francisco, to Sp S Sch, Ft. Monmouth, N. J.

Capt. F. R. Covey, Ft. Myer, Va., to 9135th TSU Hq & QM Sch, Cp Lee, Va.

Capt. McG. Harris, Ft. Sam Houston, to 4th Army 4109th ASU, Pine Bluff, Ark.

1st Lt. G. A. Bauer, NOPE, to Hq 5th Army, Chicago.

CHIEF WARRANT OFFICERS

E. L. Bird, NOPE, to 347th Army Band, Percy Jones GH, Battle Creek, Mich.

J. L. Jewell, Ft. Knox, Ky., to 101st Abn. Div, Cp Breckinridge, Ky.

P. E. Lemeris, Cp Kilmer, N. J., to Gr Gen Sch, Ft. Riley, Kans.

E. C. Logan, Ft. Hamilton, N. Y., to 74th Engr Combat Bn, Cp Campbell, Ky.

W. H. MacGuire, Cp Kilmer, N. J., to 6th Army Br USDB, Cp Cooke, Calif.

V. D. Phillips, jr., Cp Campbell, Ky., to 4th Inf Div, Ft. Ord, Calif.

H. Prongas, Phoenixville, Pa., to 9224th TSU, Ft. Eustis, Va.

W. U. Turton, Augusta, Ga., to 386th Army Band, Army & Navy GH, Hot Springs, Ark.

G. Wadsworth, Brooklyn, to Army Language Sch, Monterey, Calif.

H. A. Willis, Tacoma, Wash., to 17th FA Bn, Ft. Sill, Okla.

WARRANT OFFICERS (JG)

W. N. Barker, Cp Holabird, Md., to 304th CIC Det 4th Army, Ft. Sam Houston.

A. M. Newcomb, Cp Kilmer, N. J., to 9953d TSU, Fitzsimons GH, Denver.

J. H. Sauer, Ft. Lawton, Wash., to Erie Ord Dep, LaCarne, Ohio.

B. C. Townsend, Ft. Hamilton, N. Y., to OC of S.

John Vukovich, San Francisco, to Army Language Sch, Monterey, Calif.

ALERTED FOR OVERSEAS

To FEC, Yokohama, Japan

Warrant Officers (JG)—Hop Leong, Sumio Oto, R. W. Connick, E. E. Moreland, E. L. Ramsey, R. L. Richatatter, L. J. Schloegl, E. M. Schuette, T. C. Levis.

Quartermaster Corps—Maj. J. R. Howton, Lt. Col. P. R. Monroe, 1st Lt. N. M. Coons, 1st Lt. C. W. Gray, jr.

Medical Service Corps—1st Lt. L. G. Brubaker, Capt. J. A. Enger.

Infantry—1st Lt. W. D. Knapp, 2d Lt. P. L. Applin, jr.

Corps of Engineers—Capt. C. F. Farley.

Chief Warrant Officers—S. Chinkes, L. F. Gieseke, D. F. Goggin, D. R. Reid, Jack Smith, R. L. Price, J. D. Thurston, J. J. Waldrop, D. F. Wilson, D. L. Johnston, Paul Berry, C. A. Freese, F. H. Gaucher, H. G. Harrison, T. Y. Harrison, C. C. Kerstein, S. M. Meeks, C. J. Michnowicz, W. L. Hoffer.

Ordnance Dept.—Capt. R. H. Ames, Capt. L. J. Brand, Capt. C. W. Emmons, Capt. F. A. Frazier, Maj. W. G. Higgins, Capt. R. B. Kadel, 1st Lt. N. R. Lyon, 1st Lt. J. M. Navidomskis, 1st Lt. R. L. Nearhoof, Lt. Col. L. H. Prather, 1st Lt. C. J. Bliss.

Cavalry—Lt. Col. W. C. Jesse.

To Nanking, China

Special Services—Capt. J. S. Gilman, Lt. Col. F. K. Hayman.

Finance Dept.—Col. D. T. Nelson, Lt. Col. J. L. Nagel.

To FEC, Korea

Infantry—Capt. R. C. Jackson, 2d Lt. G. W. Davis, Capt. G. H. Bastnagel, 1st Lt. F. G. Brown, jr.

Chief Warrant Officers—F. B. Clippinger, W. J. Conley, O. L. McConnell, O. L. Reynolds, J. J. Cappelen, M. LaPutka, J. T. McGarrigle, L. E. Souweine.

Warrant Officers (JG)—W. H. Cochran, D. F. Hart, C. E. Herbert, jr., E. W. DeMeritt, F. L. Chickering.

Corps of Military Police—Maj. Roy C. Evans, 1st Lt. H. W. Von Nessen.

Quartermaster Corps—2d Lt. R. C. Williams, jr.

Ordnance Dept.—Capt. F. J. Babes, Capt. W. D. Barnes, 2d Lt. C. L. Clance, 2d Lt. H. A. Haspett, 1st Lt. L. J. Hinytz, Capt. R. E. Hunter, 2d Lt. E. L. Konopnicki, Capt. O. G. Laudenslayer, Capt. G. H. Perry, 1st Lt. R. J. Proudfoot, 2d Lt. T. W. Reeve, Maj. R. J. Smith, Maj. G. J. Wendel.

Medical Service Corps—2d Lt. B. P. Dixon.

Corps of Engineers—1st Lt. H. G. Urquhart.

To Marianas-Bonins Comd, Guam

Women's Medical Specialist Corps — Capt. L. M. Messersmith.

Ordnance Dept.—1st Lt. L. D. Carter, 1st Lt. Jack L. Dye, Capt. W. C. Klein, jr., Capt. A. A. Linder, 1st Lt. C. W. Smith, 1st Lt. M. D. Spaulding, 1st Lt. H. R. Watson, Capt. T. O. Rose.

Infantry—Capt. J. W. Peterson.

To Ft. Shafter, T. H.

None

To PHILRYCOM, Manila, P. I.

Adjutant General's Dept. — Capt. E. L. Baker.

Ordnance Dept.—Maj. D. F. Collier.

Women's Medical Specialist Corps—1st Lt. M. E. Conover.

Warrant Officers (jg)—J. J. Knight.

Medical Service Corps—Capt. J. J. Erb.

Signal Corps—Col. W. T. Guest.

Adjutant General's Dept.—Lt. Col. N. R. Walker.

To EUCOM

Field Artillery—Capt. W. S. Powell, 1st Lt. E. C. Graham.

Corps of Military Police—Maj. C. A. Moore, 2d Lt. R. C. Cole.

Coast Artillery Corps—Capt. A. G. Amacher.

Infantry—1st Lt. I. G. Carthew, 1st Lt. J. H. Crow, Capt. C. F. Maxwell.

Cavalry—Capt. H. W. Freymuth.

Signal Corps—1st Lt. P. M. McGivern, jr.

Corps of Military Police—Capt. V. C. Tomel, 1st Lt. F. E. Wermuth.

Chief Warrant Officers—W. F. Arket.

To EUCOM, Frankfurt, Germany

Signal Corps—Capt. W. E. Nygard.

To EUCOM, Bremerhaven, Germany

Special Services—Lt. Col. G. C. Long.

Medical Service Corps—Capt. S. Rothberg.

Coast Artillery Corps—Capt. R. L. Smirnoff.

Infantry—Capt. J. A. Lee.

Medical Corps—1st Lt. A. Sweel.

Ordnance Dept.—Maj. T. J. Cleghorn, Maj. H. A. Ellison.

Chief Warrant Officers—T. J. Brown, C. M. Hagman, S. C. Harris, A. O. Hensley, F. W. Banks, D. H. Callahan, A. L. Gigson, jr., F. P. McElherne, J. F. Shelton, A. S. Edge.

Warrant Officers (jg)—T. V. Halley, J. W. Haynes, W. M. Cease, jr., E. A. Felix.

Corps of Engineerc—Col. K. S. Andersson.

Field Artillery—Lt. Col. W. B. Fraser.

To Athens, Greece

Finance Dept.—Maj. R. M. Buffington.

To Ankara, Turkey

Signal Corps—Capt. N. Miljus.

Adjutant General's Dept.—Capt. J. K. Healy.

Field Artillery—Maj. E. L. Harloff, Capt. O. J. Vogl.

To Antilles, San Juan, P. R.

Cavalry—1st Lt. W. J. McCaffrey.

Warrant Officers (jg)—J. C. Burson, W. C. Pool.

Infantry—Capt. L. R. Wilson.

Ordnance Dept.—1st Lt. Roy Southern.

To Quarry Heights, C. Z.

Chief Warrant Officers—J. Filipski, R. P. Huff, G. P. Rion, C. B. Wiggins, W. F. Smith.

Infantry—Capt. J. A. Katalinas.

To Alaska

Adjutant General's Dept.—1st Lt. C. E. Greathouse.

Medical Service Corps—Capt. R. J. Caldbeck.

Ordnance Dept.—Capt. C. D. Fogg, 1st Lt. H. E. Fornes.

Cavalry—Maj. B. Rubenson.

CHANGE OF NAME

Capt. Ruby M. Ammon, WAC, to Ruby Ammon McAlister.

Capt. Norma K. Mann, WAC, to Norma Kendall Hinton.

Capt. Mark D. Smiljanic, DC, to Mark S. Daniels.

Capt. Georgia V. Teater, ANC, to Georgia V. Beidle.

1st Lt. Jean V. Kedik, ANC, to Jean Kedik Waldron.

1st Lt. Elnor A. McDermott, ANC, (Ret.), to Elnor A. Markunas.

1st Lt. Mary B. Summa, ANC, to Mary B. Lint.

FROM FOREIGN SERVICE

Col. C. P. Evers, Inf, to 5259th ASU, Bismarck, N. Dak.

Col. W. A. Falck, Cav, to 6th Army 6502d ASU, Ft. MacArthur, Calif.

Lt. Col. M. G. Bowen, jr., to OC of S.

Lt. Col. Theo. Goulsby, Cav, to Hq 3d Army, Ft. McPherson, Ga.

Maj. C. F. Ludden, Sig C, to 6701st ASU, San Francisco.

Maj. C. E. Hertz, CAC, to 34th AAA Br, Ft. Bliss, Tex.

Maj. L. C. Shulte, Inf, to 1st Army 1100th ASU, Boston.

Capt. J. C. Bryan, QMC, to 4th Army 4002d ASU, Cp Chaffee, Ark.

Capt. B. L. Hammond, Inf, to 1272d ASU, NYC.

Capt. Lee R. Cox, Inf, to 7010th ASU, Univ of Md., College Park.

Capt. Ewald Behnke, Inf, to 5458th ASU, Kemper Mil Academy, Boonville, Mo.

Capt. D. C. Murphy, Ord Dept., to Ord Sec Gen Dist Dep, Atlanta, Ga.

Capt. E. R. Radzwich, Inf, to 3322d ASU, Raleigh, N. C.

Capt. C. W. Smith, Sig C, to 5255th ASU, Detroit.

Capt. P. G. Walker, Inf, to Inf Sch, Ft. Benning, Ga.

1st Lt. H. H. Froment, SP S, to 3501st ASU, Oliver GH, Augusta, Ga.

1st Lt. C. M. Carter, jr., CE, to 74th Engr Combat Bn, Cp Campbell, Ky.

1st Lt. W. M. Ryan, CE, to 36th Engr Combat Gp, Ft. Lewis, Wash.

1st Lt. H. O. Davidson, CE, to 712th Engr Dep Co, Granite City, Ill.

1st Lt. A. W. Brasko, Inf, to CIC Ctr, Cp Holabird, Md.

1st Lt. T. T. Tuttle, jr., Ord Dept., to Ord Sec Gen Dist Dep, Atlanta, Ga.

CWO J. S. Fernandez, to Hq SFPE, Ft. Mason, Calif.

TO ACTIVE DUTY

2d Lt. F. D. Anfinson, ANC-Res., to Wm Beaumont GH, El Paso, Tex.

2d Lt. E. M. Arbes, (2d Lt. ANC-Res.) to Tilton GH, Ft. Dix, N. J.

1st Lt. M. M. Bartholome, (Capt. ANC-Res.) to 3d Army Sta Hosp, Ft. Benning, Ga.

1st Lt. C. M. Bassler (Capt. ANC-Res.) to Fitzsimons GH, Denver.

1st Lt. E. E. Beardsley, to Fitzsimons GH, Denver.

1st Lt. M. Burton, ANC-Res., to Sta Hosp, Cp Kilmer, N. J.

1st Lt. B. B. Colbert, ANC-Res., to Sta

(Please turn to Next Page)

Army Orders

(Continued from Preceding Page)

Hosp, Ft. Meade, Md.
2d Lt. P. M. Collins, (1st Lt. ANC-Res.) to Wm Beaumont GH, El Paso.
2d Lt. B. M. Fudge, to Wm Beaumont GH, El Paso.
1st Lt. D. A. Gill, ANC-Res., to Fitzsimons GH, Denver.
1st Lt. G. E. Hellen, to 2d Army Sta Hosp, Ft. Knox, Ky.
1st Lt. E. L. Hilston (Capt. ANC-Res.) to 6th Army Sta Hosp, Ft. Ord, Calif.
1st Lt. J. M. Hull, Engr-Res., to 501st QM Bn, Cp Lee, Va.
1st Lt. P. E. Jamison, ANC-Res., to Madigan GH, Tacoma.
2d Lt. E. G. Jaroch, ANC-Res., to Tilton GH, Ft. Dix, N. J.
1st Lt. M. M. Joseph (ANC-Res.) to Percy Jones GH, Battle Creek.
1st Lt. A. T. Kelley, ANC-Res., to Fitzsimons GH, Denver.
Lt. Col. H. A. Peterson (Col. SA-Res.) to OC of S.
1st Lt. R. L. Ponticello, ANC-Res., to Tilton GH, Ft. Dix, N. J.
Capt. M. M. Powley, ANC-Res., to Wm Beaumont GH, El Paso.
1st Lt. H. Pulkkinen, (Capt. ANC-Res.) to Valley Forge GH, Phoenixville, Pa.
1st Lt. F. C. Rabbitt (Capt. ANC-Res.) to Madigan GH, Tacoma.
1st Lt. R. L. Scott, ANC-Res., to Fitzsimons GH, Denver.
1st Lt. T. I. Sooman, ANC-Res., to Letterman GH, San Francisco.
2d Lt. H. M. Stinebaugh, ANC-Res., to Wm Beaumont GH, El Paso.
1st Lt. C. R. Tarpey, ANC-Res., to Tilton GH, Ft. Dix, N. J.
1st Lt. R. E. Theison, ANC-Res., to Madigan GH, Tacoma.
1st Lt. F. E. Vines (1st Lt. ANC-Res.) to Walter Reed GH, Wash., D. C.
1st Lt. I. D. Watkins, ANC-Res., to Tilton GH, Ft. Dix, N. J.
Capt. M. V. Welch, ANC-Res., to Sta Hosp, Ft. Jackson, S. C.
2d Lt. E. R. York, ANC-Res., to Wm Beaumont GH, El Paso.
2d Lt. E. M. York, ANC, to Wm Beaumont GH, El Paso.
1st Lt. M. E. Young, ANC-Res., to 2d Army Sta Hosp, Ft. Knox, Ky.
2d Lt. D. Anderson, ANC-Res., to Valley Forge GH, Phoenixville, Pa.
2d Lt. W. R. Bierwirth, Cav-Res., to 2d Armd Div, Cp Hood, Tex.
2d Lt. H. L. Black, ANC-Res., to Wm Beaumont GH, El Paso.
1st Lt. G. P. Brooks, Inf-Res., to 3d Armd Div, Ft. Knox, Ky.
Maj. R. L. Chatham, Arm-Res., to AFORD, Westover Fld, Mass.
1st Lt. R. W. Clark, Inf-Res., to 3d Armd Div, Ft. Knox, Ky.
2d Lt. W. H. Crane, QM-Res., to 501st QM Bn, Cp Lee, Va.
1st Lt. J. K. Garrett, MP-Res., to 728th MP Bn, Ft. Sheridan, Ill.
1st Lt. J. G. Glascock, Dent-Res., to McCornack GH, Pasadena.
2d Lt. T. W. Kelley, Inf-Res., to 9th Inf Div, Ft. Dix, N. J.
2d Lt. L. A. Mehrhoff, jr., Inf-Res., to 5th Inf Div, Ft. Jackson, S. C.
1st Lt. D. G. Moore (Capt. Inf-Res.) to 4th Inf Div, Ft. Ord, Calif.
1st Lt. F. L. Platt, ANC-Res., to Tilton GH, Ft. Dix, N. J.
1st Lt. M. J. Schuh, (Capt. ANC-Res.) to 2d Army Sta Hosp, Cp Lee, Va.
1st Lt. D. R. Suddath, ANC-Res., to Oliver GH, Augusta, Ga.
Capt. H. S. Tye, Inf-Res., to 325th Inf Regt, Ft. Benning, Ga.
2d Lt. A. L. Webb, ANC-Res., to Oliver GH, Augusta, Ga.
2d Lt. G. R. Abbott, (1st Lt. ANC-Res.) to Tilton GH, Ft. Dix, N. J.
Capt. C. H. Anderson, jr., Engr-Res., to 19th Engr Combat Gp, Cp Campbell, Ky.
2d Lt. E. F. Babin, ANC-Res., to Fitzsimons GH, Denver.
Capt. E. Barzynski, WAC-Res., to 2317th ASU, Indianapolis.
2d Lt. R. L. Boyd, AG-Res., to Aberdeen PG, Md.
2d Lt. H. M. Burney, Inf-Res., to Army Cml Ctr, Md.
1st Lt. D. L. Byrd, ANC-Res., to Sta Hosp, Ft. Meade, Md.
2d Lt. H. W. Cantrell, jr., QM-NGUS, to SEPE.
1st Lt. L. F. Celaya, ANC-Res., to Fitzsimons GH, Denver.
2d Lt. T. F. Clendenin, Inf-Res., to 9th Inf Div, Ft. Dix, N. J.
2d Lt. L. Coyle, (1st Lt. ANC-Res.) to Sta Hosp, Ft. Myer, Va.
1st Lt. R. Elskamp, ANC-Res., to Percy Jones GH, Battle Creek.
Capt. G. W. Everett, Inf-Res., to 7th Inf Regt, Ft. Benning, Ga.
1st Lt. M. E. Farr, ANC-Res., to Sta Hosp, Ft. Jay, N. Y.
2d Lt. S. D. Garrett, (1st Lt. Inf-Res.) to 3d Armd Div, Ft. Knox, Ky.
1st Lt. G. W. Harper, Inf-Res., to 728th MP Bn, Ft. Sheridan, Ill.
2d Lt. B. M. Harvey, ANC-Res., to Wm Beaumont GH, El Paso.
1st Lt. M. L. Harvey (Capt. ANC-Res.) to Valley Forge GH, Phoenixville.
Capt. C. E. Hawes (Maj. WAC-Res.) to 5305th ASU, Detroit.
2d Lt. K. F. Kast, jr., Ord-Res., to Hq, Aberdeen PG, Md.
Capt. T. F. Keegan, jr., Ord-Res., to Hq, Aberdeen PG, Md.
2d Lt. E. M. Kennedy, ANC-Res., to Wm Beaumont GH, El Paso.
1st Lt. A. E. Kierepka, ANC-Res., to Sta Hosp, Ft. Jay, N. Y.
1st Lt. M. M. Leidy, (Capt. ANC-Res.) to Tilton GH, Ft. Dix, N. J.
1st Lt. E. M. McMurray (Capt. ANC-Res.) to Valley Forge GH, Phoenixville, Pa.
1st Lt. G. H. Manning, WAC-Res., to 2154th ASU, Cp Lee, Va.
2d Lt. A. T. Martin, (WMS-Res.) to Brooke GH, Ft. Sam Houston.
Capt. W. Maughn, jr., FA-Res., to Army Fin Sch, OCF, St. Louis.
Capt. E. S. Mehosky, Inf-Res., to 9th Inf Div, Ft. Dix, N. J.
1st Lt. C. S. Meyers, to Sta Hosp, Ft. Jackson, S. C.
1st Lt. A. J. Morissette, (1st Lt. ANC-Res.) to 279th Gen Hosp, Fitzsimons GH, Denver.
Capt. M. L. Moultrie, ANC-Res., to Sta Hosp, Ft. Benning, Ga.
1st Lt. W. E. Ogilvie, Cml-Res., to Hq, Army Cml Ctr, Md.
Capt. R. N. Quarini, FA-Res., to 82d A/B Div, Ft. Bragg, N. C.
2d Lt. A. L. Rutan (1st Lt. Inf-Res.) to 9th Inf Div, Ft. Dix, N. J.
2d Lt. A. Sedonic, ANC-Res., to Brooke AMC, Ft. Sam Houston.
Capt. C. B. Stevenson, AG-Res., to 9131st TSU, Richmond Gen Dep, Va.
Capt. J. R. Urquhart, jr., Inf-Res., to 4th Inf Div, Ft. Ord, Calif.
2d Lt. D. P. Walkowiak, ANC-Res., to Fitzsimons GH, Denver.
2d Lt. M. G. West, Inf-Res., to 5th Inf Div, Ft. Jackson, S. C.
2d Lt. H. L. Wheeler (1st Lt. Inf-Res.) to 38th Inf Regt, Cp Carson, Colo.
1st Lt. H. E. Wienecke, Engr-Res., to 36th Engr Combat Gp, Ft. Lewis, Wash.
1st Lt. L. R. Atwood, jr., Dent-Res., to Oliver GH, Augusta, Ga.
1st Lt. W. B. Bell, Dent-Res., to Fitzsimons GH, Denver.
1st Lt. C. B. Bingham, Dent-Res., to Letterman GH, San Francisco.
1st Lt. T. G. Blair (Capt. Inf-NGUS) to 2d Engr Spec Brig, Ft. Worden, Wash.
1st Lt. W. R. Bloxom, Dent-Res., to Oliver GH, Augusta, Ga.
2d Lt. T. M. Bond, jr., Inf-Res., to 2d Bn 25th Inf Regt, Ft. Benning.
1st Lt. P. M. Breaud, Dent-Res., to Brooke AMC, Ft. Sam Houston.
1st Lt. T. J. Brown, Dent-Res., to Percy Jones GH, Battle Creek.
Capt. M. B. Bryant, to 2154th ASU Sta Com, Cp Lee, Va.
1st Lt. D. C. Cates, Dent-Res., to Brooke AMC, Ft. Sam Houston.
1st Lt. A. G. Chavoor, Dent-Res., to AMC, Wash., D. C.
1st Lt. S. A. Cordaro, Dent-Res., to Valley Forge GH, Phoenixville, Pa.
1st Lt. R. K. Davis, Dent-Res., to Madigan GH, Tacoma.
1st Lt. H. K. Dolin, Dent-Res., to AMC, Wash., D. C.
1st Lt. C. Fastiggi, Dent-Res., to AMC, Wash., D. C.
1st Lt. R. B. Fearin, jr., Inf-Res., to 9th Inf Div, Ft. Dix, N. J.
Capt. A. G. Frye, jr., (Maj. FA-Res.) to 571st FA Bn, Ft. Riley, Kans.
1st Lt. R. A. Grzeckowski, Dent-Res., to Valley Forge GH, Phoenixville, Pa.
1st Lt. J. L. Haller, Dent-Res., to Valley Forge GH, Phoenixville, Pa.
1st Lt. H. A. Keith, Dent-Res., to Brooke AMC, Ft. Sam Houston.
2d Lt. P. W. Patrick, Sig-Res., to Hq, Ft. Monmouth, N. J
Capt. T. C. Koch, Ch-Res., to Hq 82d A/B Div, Ft. Bragg, N. C.
1st Lt. R. J. Krenz, Dent-Res., to Letterman GH, San Francisco.
1st Lt. L. C. Labine, Dent-Res., to Madigan GH, Tacoma.
1st Lt. W. L. Lancaster, Dent-Res., to Fitzsimons GH, Denver.
2d Lt. J. F. McGlone, SA-Res., to Army Fin Sch, OCF, St. Louis.
1st Lt. R. H. Marlette, Dent-Res., to Brooke AMC, Ft. Sam Houston.
1st Lt. A. F. Monaco, Dent-Res., to Valley Forge GH, Phoenixville, Pa.
1st Lt. S. R. Nord, jr., Dent-Res., to Letterman GH, San Francisco.
1st Lt. C. O. O'Brien, Dent-Res., to Madigan GH, Tacoma.
1st Lt. J. E. Poe, (Capt. Inf-Res.) to 9th Inf Div, Ft. Dix, N. J.
2d Lt. O. R. Rhoads, jr., Inf-Res., to 5th Inf Div, Ft. Jackson, S. C.
2d Lt. A. P. Rusanowsky, Inf-Res., to 5th Inf Div, Ft. Jackson, S. C.
1st Lt. D. E. Schwartz, Dent-Res., to Oliver GH, Augusta, Ga.
1st Lt. W. E. Scott, Dent-Res., to Fitzsimons GH, Denver.
1st Lt. J. H. Sellers (Capt. TC-Res.) to NYPE.
1st Lt. C. C. Semple, Inf-Res., to Army Fin Sch, St. Louis.
1st Lt. H. S. Smith, Dent-Res., to Brooke AMC, Ft. Sam Houston.
2d Lt. W. N. Smith, Inf-Res., to 5th Inf Div, Ft. Jackson, S. C.
1st Lt. R. T. Street, Dent-Res., to Letterman GH, San Francisco.
1st Lt. L. Smzyd, Dent-Res., to AMC, Wash., D. C.
1st Lt. R. G. Thoen, Dent-Res., to Percy Jones GH, Battle Creek.
1st Lt. E. A. Tarcy, Dent-Res., to AMC, Wash., D. C.
1st Lt. F. A. Travers, jr., FA-Res., to 1st FA Observation, Ft. Sill, Okla.
1st Lt. F. H. Vonnahmen, Dent-Res., to Percy Jones GH, Battle Creek.
2d Lt. D. H. Wagner, jr., Inf-Res., to Army Cml Ctr, Md.
1st Lt. A. G. White, Dent-Res., to Oliver GH, Augusta, Ga.
1st Lt. A. C. Zeman, jr., Dent-Res., to Fitzsimons GH, Denver.
2d Lt. P. E. Badkin, ANC-Res., to Fitzsimons GH, Denver.
2d Lt. M. F. Barr, ANC-Res., to Brooke AMC, Ft. Sam Houston.
2d Lt. M. Bell, ANC-Res., to Fitzsimons GH, Denver.
2d Lt. M. M. Block, ANC-Res., to Fitzsimons GH, Denver.
2d Lt. D. B. Brooker, Inf-Res., to 5th Inf Div, Ft. Jackson, S. C.
1st Lt. M. C. Bryan, ANC-Res., to Sta Hosp, Ft. Benning, Ga.
2d Lt. H. E. Calm, ANC-Res., to Brooke AMC, Ft. Sam Houston.
2d Lt. H. S. Cassell, jr., Ord-Res., to Hq, Aberdeen PG, Md.
1st Lt. E. Chandler, ANC-Res., to 171st Evac Hosp, Ft. Bragg, N. C.
2d Lt. V. M. Cole, ANC-Res., to Brooke AMC, Ft. Sam Houston.
1st Lt. F. M. Conlon, ANC-Res., to Tilton GH, Ft. Dix, N. J
1st Lt. F. A. Coury, ANC-Res., to SEPE.
2d Lt. M. L. Craik, FA-Res., to 2d Inf Div, Ft. Lewis, Wash.
1st Lt. W. J. Cribb, jr., Cml-Res., to Hq, Army Cml Ctr, Md.
1st Lt. G. H. Culpepper, ANC-Res., to Sta Hosp, Ft. Bragg, N. C.
2d Lt. L. J. Dallas, TC-Res., to NYPE.
Capt. M. R. Downes, (Maj. Engr-Res.) to 19th Engr C Gp, Cp Campbell, Ky.
2d Lt. M. L. Ericksen, ANC-Res., to Fitzsimons GH, Denver.
1st Lt. J. C. Fairlamb, (Capt. Inf-Res) to 5th Inf Div, Ft. Jackson, S. C.
2d Lt. E. J. Fitzgerald, WMS-Res., to Brooke GH, Ft. Sam Houston.
2d Lt. H. E. Gillette, FA-Res., to 13th FA Bn, Ft. Sill, Okla.
2d Lt. W. D. Gillis, Inf-Res., to 2d Armd Div, Cp Hood, Tex.
2d Lt. B. Godowitz, (2d Lt. ANC-Res.) to Brooke AMC, Ft. Sam Houston.
1st Lt. R. B. Green, ANC-Res., to Army & Navy GH, Hot Springs, Ark.
1st Lt. D. H. Hopping, (Capt. QM-Res.) to 9150th TSU, Columbus, Ohio.
2d Lt. W. N. Howard, jr., FA-Res., to 18th FA Bn, Ft. Sill, Okla.
Maj. R. J. Hughes, MC, NGUS, to Tilton GH, Ft. Dix, N. J.
Capt. L. K. Jennison, Engr-Res., to 3d Armd Div, Ft. Knox, Ky.
2d Lt. W. H. Jewell, Inf-Res., to 9th Inf Div, Ft. Dix, N. J.
2d Lt. C. E. Johnson, FA-Res., to 17th FA Bn, Ft. Sill, Okla.
2d Lt. Ann Kane, ANC-Res., to Fitzsimons GH, Denver.
2d Lt. M. G. Kloss, ANC-Res., to Madigan GH, Tacoma.
2d Lt. V. K. Kokoszka, ANC-Res., to Brooke AMC, Ft. Sam Houston.
2d Lt. K. W. Korens, CA-Res., to 59th AAA AW Bn, Ft. Bliss, Tex.
2d Lt. M. K. Kuramoto, ANC-Res., to Brooke AMC, Ft. Sam Houston.
2d Lt. B. E. Lewis, ANC-Res., to Fitzsimons GH, Denver.
1st Lt. J. D. Lewis, (Capt. CA-Res.) to Fitzsimons GH, Denver.
2d Lt. O. R. Light, Inf-Res., to 3d Armd Div, Ft. Knox, Ky.
2d Lt. M. C. MacMichael, WMS-Res., to AMC, Wash., D. C.
1st Lt. G. H. Manning (1st Lt. WAC-Res.) to 2154th ASU, Cp Lee, Va.
2d Lt. J. W. Martin, Inf-Res., to 9th Inf Div, Ft. Dix, N. J.
2d Lt. R. K. Metzler, WMS-Res., to Brooke GH, Ft. Sam Houston.
Capt. A. S. Midura, Ch-Res., to 27th Fl Wg, Kearney AFB, Nebr.
1st Lt. H. D. Mitman, (Capt. Inf-Res) to Hq, Aberdeen PG, Md.
2d Lt. M. E. Moeller, ANC-Res., to Wm Beaumont GH, El Paso.
Capt. H. S. Moore, jr., Inf-Res., to 3d Armd Div, Ft. Knox, Ky.
1st Lt. C. M. Murray, (Capt. CA-Res.) to 59th AAA AW Bn, Ft. Bliss, Tex.
2d Lt. I. E. Nachman, FA-Res., to 17th FA Bn, Ft. Sill, Okla.
2d Lt. C. C. Nelson, Inf-Res., to 5th Inf Div, Ft. Jackson, S. C.
2d Lt. E. Owens, ANC-Res., to Brooke AMC, Ft. Sam Houston.
2d Lt. E. G. Pickerd, Inf-Res., to 5th Inf Div, Ft. Jackson, S. C.
1st Lt. E. V. Powell, ANC-Res., to Sta Hosp, Ft. Benning, Ga.
1st Lt. N. H. Roach, FA-Res., to 6th AFA Bn, Ft. Sill, Okla.
2d Lt. E. A. Shive, ANC-Res., to Brooke AMC, Ft. Sam Houston.
2d Lt. J. E. Sonnemorn, Inf-Res., to 5th Inf Div, Ft. Jackson, S. C.
2d Lt. A. R. Sorbel, FA-Res., to 96th FA Bn, Ft. Sill, Okla.
2d Lt. W. W. Stinson, Inf-Res., to 9th Inf Div, Ft. Dix, N. J.
2d Lt. G. K. Stuart, FA-Res., to 96th FA Bn, Ft. Sill, Okla.
2d Lt. L. H. Sylvester, Inf-Res., to 3d Armd Div, Ft. Knox, Ky.
2d Lt. E. H. Teel, ANC-Res., to 7th Sta Med, Cp Carswell AFB, Tex.
1st Lt. G. I. Tutwiler, (Capt. Inf-Res.) to 5th Inf Div, Ft. Jackson, S. C.
Capt. R. L. Vogt, FA-Res., to 319th FA Bn, Ft. Benning, Ga.
2d Lt. W. J. Watson, WMS-Res., to Letterman GH, San Francisco.
1st Lt. R. E. Wentworth, ANC-Res., to Tilton GH, Ft. Dix, N. J.
1st Lt. W. M. Whitesel, (Capt. Inf-Res.) to 9th Inf Div, Ft. Dix, N. J.
2d Lt. P. W. Whiteside, CA-Res., to 38th AAA Bn, Ft. Sill, Okla.

RETIRED

Col. Ivan L. Foster, FA, upon own app, as Brig. Gen.
Col. C. L. Hall, CE, p.d., reverts to ret status.
Col. G. M. Halloran, Inf, upon own app, as Brig. Gen.
Col. J. J. Baker, Inf, reverts to ret status.
Col. T. R. Sharp, QMC, stat age.
Col. T. E. Whitehead, QMC, upon own app.
Col. O. E. Cound, QMC, reverts to ret status.
Col. W. E. Remington (Lt. Col.) Inf, upon own app.
Col. E. Villaret, CAC, stat age.
Lt. Col. S. L. Mains, FA, upon own app, as Col.
Lt. Col. A. A. Resch, ANC, upon own app.
Lt. Col. S. P. McNickle, Inf., upon own app.
CWO J. W. Keenan, (WOJG) reverts to ret status.

RESIGNED

Maj. H. J. Kinzell (Capt.) Inf.
Capt. V. H. Echerd (1st Lt.) ANC.
Capt. E. B. Colahan (1st Lt.) ANC.
Capt. C. M. Cowling (1st Lt.) ANC.
Capt. G. W. Leugers (1st Lt.) FA.

NON-COMMISSIONED OFFICERS RETIRED

M. Sgt. A. Endrizzi
T. Sgt. E. P. Carter
T. Sgt. A. J. Clark
S. Sgt. E. Williams
M. Sgt. C. H. Furnas
T. Sgt. W. B. Bell
T. Sgt. H. C. Bybee
T. Sgt. E. C. Creed
T. Sgt. J. E. Cocker
T. Sgt. H. Lee
S. Sgt. W. G. Castle
S. Sgt. W. A. Cromer
S. Sgt. W. A. Smith
Pvt. J. W. Mahoney
T. Sgt. E. H. McDermot
S. Sgt. W. Turple
M. Sgt. J. Elliott
M. Sgt. I. B. Fox
M. Sgt. J. T. Harwell
T. Sgt. E. F. Turner
T3 E. J. Casey
T4 P. L. Corbell
T4 G. D. Spitler
M. Sgt. T. C. Bollinger
M. Sgt. K. D. Watson
M. Sgt. J. T. Bailey
M. Sgt. D. L. Beardsley
M. Sgt. W. M. Cotter
1st Sgt. C. A. Gentry
1st Sgt. L. J. Keilman
1st Sgt. R. H. O'Bryan

Army AF Forced Eliminations

(Continued from First Page)

"4. Has he demonstrated inability to discharge properly assignments commensurate with his rank and experience?

"5. Has he demonstrated habitual intemperance or recurrent instances of other personal misconduct which affect detrimentally his performance of duty and his usefulness to the Air Force?

"6. Has he repeatedly failed to meet personal financial obligations or has he indicated mismanagement of personal affairs which affect detrimentally his performance of duty and his usefulness to the Air Force?

"7. Has he been convicted by courts-martial or punished under AW 104?

"8. Has he appeared before one or more Reclassification Boards?

"9. Is he qualified for promotion to the next higher grade?

"10. Any other information not covered in the foregoing that would be pertinent."

Army Management Course

A milestone in business administration in government has been achieved by the Army Finance Department with the inauguration of a special Management Course at the Army Finance School, Army Finance Center, St. Louis, Mo.

Planned and sponsored by Maj. Gen. William H. Kasten, Army Chief of Finance, the management course is of a scope and comprehensiveness never before undertaken by a governmental agency.

National Guard Conference

Confronted with problems relative to the unprecedented peacetime National Guard expansion, State Adjutants General conferred with top Department of the Army officials this week.

Prominent discussion was accorded the Army Expansion Program, the Mobilization Plan, construction of National Guard armories and erection of new facilities for the Air National Guard.

Navy Orders

(Continued from Page 1295)

Richard H. Okane, MarcIslGp, PacResFleet; to USS Nereus AS 17.

George C. Rader (DC), Army-Navy Med Procurement Off. NYCity; to NavMedSupDepot, Oakland, Calif.

Frank G. Selby, USS Nereus AS 17; to Sub Div 32.

Eric H. Arendt (CHC), MarCorpsRecruit Depot, SanDiego; to USS Eldorado AGC 11.

David M. Burns, AirTranspSqdn 2; to MATS, Wash, DC.

Thomas E. Chambers, NROTC Unit, Univ. of Southern Calif., LosAngeles; to USS San Pablo AVP 30.

Elwood N. Chase, 2nd, AirTranspSqdn 3; to Continental Div MATS, SanAntonio, Tex.

Paul W. Clarke, Staff, Comdr, ServForce, PacFleet; to NavSupDepot, Mechanicsburg, Pa.

John B. Colwell, USS Missouri BB 63; to Staff, CinC, PacFleet.

William H. Hallock (A5) NR, NavAirBases, 14thND, Pearl Harbor; to NAS, NewOrleans.

Richard F. Harmer, Stanford Univ., Calif; to Fleet Air, West Coast.

John B. Hess, BuOrd; to NavOps.

Thomas B. Kiely (S) NR, Asst Insp-Instr., NR, Troy, NY; to Ninth NavDist, Great Lakes.

Charles J. Odendhal, jr., Off of Sec's Comm on Unification; to USS Badoeng Strait CVE 116.

Lynne C. Quiggle, Staff, CinC, PacFleet; to Destroyer Div 152.

Edward Raffetto (DC), USS Vulcan AR 5; to NavHosp, Newport, RI.

Paul Torland (MCR) NR, NavRecSta, Norfolk, Va; to USS Sierra AD 18.

Horace Young, NavCommSta, 3rdNavDist Hq, NYCity; to NavCommSta, Wash, DC.

Lt. Commanders

George E. Asserson (D) NR, home; to USS Thuban AKA 19.

Almer P. Colvin, NROTC Unit, Univ. of Colo., Boulder; to USS Iowa BB 61.

William H. House, USNA, Annapolis; to Attack Squadron 12A.

Donald K. Isitt, USS Badoeng Strait CVE 116; to Night Composite Sqdn 1.

Roy C. Ketchum (CEC) NR, NAS, Midway Isl, TH; to NAS, KeyWest, Fla.

Frank A. Manson, Off. of Pub. Rel; to Nav Ops.

Raymond A. Robinson, FAW 2; to Medium SeaplaneSqdn 7.

Robert L. Coleson, jr., A3, (NR), home; to NAS, Memphis, Tenn.

William T. Fix, CHCR (NR), home; to USS General A. E. Anderson AP 111.

Ruben L. Johns, First Task Fleet; to Western Sea Frontier.

Charles E. Lee (SC), NAS, Barbers Point, Oahu, TH; to NAS, Orote, Guam.

Albert B. Meriwether (A3) NR, home; to NAS, NewOrleans.

Robert N. Miller, USNA, Annapolis; to Attack Sqdn 3B.

William E. Neumeyer (A3) NR, home; to Off of NavOffProcurement, NYCity.

Francis DeSales W. Nolan (CHCR) NR, home; to NAS, WhidbeyIsland, Wash.

William K. Rhein (A1) NR, NAS, Minneapolis, Minn; to NAS, Dallas, Tex.

Elmer E. Scull (SO) NR, Asst. Insp-Instr., NR, Wilmington, Delaware; to 4thND, Phila., Pa.

John J. Shea (SC) NAS, Quonset Pt., RI; to Staff, Comdr, AF, PacFleet.

George A. Shepherd (SI) NR, home; to 12th ND, SanFrancisco.

Thomas L. Warrington (E) NR, Asst Insp-Instr., NR, Erie, Pa; to Asst Insp-Instr., NR, Johnstown, Pa.

Air Force Orders

(Continued from Page 1295)

531st Air Transport Wg. MATS, Hickam AFB, T. H.

Maj. E. E. Beaty, USAF, Offutt AFB, Nebr., to Sq. "S," 41st AFBU, AU, Maxwell AFB, Ala.

Maj. P. R. Cornwall, USAF, Wash., D. C., to USAF Institute of Technology, Wright-Patterson AFB, Ohio.

Maj. A. F. Allison, VC, Eglin AFB, Fla., to project PAC X0830.

Maj. G. J. Foster, CmlC., Hamilton AFB, Calif., to Rocky Mountain Ars., Denver, Colo.

Maj. D. Rhodenizer, ANC, Lackland AFB, Tex., to 2518th AFBU, AFTRC, Waco AFB, Tex.

Maj. F. C. McVay, CE, Orlando AFB, Fla., to 130th AFBU, ADC, Offutt AFB, Nebr.

Maj. L. F. Zimmerman, ChC., Orlando AFB, Fla., to 130th AFBU, ADC, Offutt AFB, Nebr.

Maj. C. Albright, USAF, Wash., D. C., to 455th AFBU, ADC, Orlando AFB, Fla.

Maj. E. N. Deutsch, USAF, Wash., D. C., to 8th AFBU, Langley AFB, Va.

Capt. B. H. Tripp, CMP, Walker AFB, N. Mex., to 20ist AFBU, SAC, Colorado Springs, Colo.

Capt. J. L. Peightel, USAF, Belgrade, Yugoslavia, to Rome, Italy.

Capt. P. H. Ladner, USAF, Kirtland AFB, N. Mex., to project PAC X0830.

Capt. G. B. Toumbacaris, Ord. Dept., Dow AFB, Me., to project PAC X0830.

Capt. J. H. Downing, jr., Ft. Warren, Wyo., to project ETO X0707.

Capt. R. E. Waltzer, D. C., Randolph AFB, Tex., to 2537th AFBU, AFTRC, Perrin AFB, Tex.

Capt. H. W. Kelly, USAF, Dayton, Ohio, to Hq. USAFE, Wiesbaden, Germany.

Capt. J. M. Bayne, FA, Westover AFB, Mass., to 2500th AFBU, AFTRC, Randolph AFB, Tex.

Capt. C. M. Townes, WAF, Wash., D. C., to 3543d AFBU, AFTRC, Lackland AFB, Tex.

Capt. H. T. Nowak, DC, Randolph AFB, Tex., to 1003d Air Base Sq., MATS, Narsarssuak, Greenland.

Capt. A. C. Field, jr., USAF, Wash., D. C., to 610th AFBU, Eglin AFB Fla.

Capt. M. R. Miller, ChC., Randolph AFB, Tex., to 2543d AFBU, AFTRC, Waco AFB, Tex.

Capt. H. T. Howe, WAF, Orlando AFB, Fla., to 400th AFBU, ADC, Hamilton AFB, Calif.

Capt. F. T. Grabowski, USAF, Wash., D. C., to 8th AFBU, Langley AFB, Va.

Capt. C. T. Coleman, AGD, Holloman AFB, N. Mex., to Hq. Caribbean Air Comd., Albrook AFB, Balboa, C. Z.

1st Lt. A. H. Conklin, USAF, Wash., D. C., to project ALA X0901.

1st Lt. W. J. Bowen, CE, Walker AFB, N .Mex., to 7th Bomb Wg., SAC, Carswell AFB, Tex.

1st Lt. J. G. Holmes, MC, McClellan AFB, Calif., to 2622d AFBU, AFTRC, Mather AFB, Calif.

1st Lt. F. P. Petty, FD, Holloman AFB, to project PAC X0901.

1st Lt. L. H. Felder, MC, Lowry AFB, Colo., to project ALA X0901.

1st Lt. P. E. Legere, ANC, Lowry AFB, Colo., to 104th AFBU, ADC, Mitchel AFB, N. Y.

1st Lt. S. Abramson, ANC, Grenier AFB, N. H., to 517th Air Transport Wg., MATS, Great Falls AFB, Mont.

1st Lt. H. E. Berman, ANC, Grenier AFB, N. H., to 520th Air Transport Wg., MATS, Westover AFB, Mass.

1st Lt. I. M. Connell, ANC, Wash., D. C., to 7th Sta. Med. Gp., SAC, Carswell AFB, Tex.

1st Lt. E. F. Easterling, ANC, Wash., D. C., to 307th Sta. Med. Gp., SAC, MacDill AFB, Fla.

1st Lt. M. O. Horton, ANC, Wash., D. C., to Flt. S, 830th Med. Air Evacuation Sq., MATS, Westover AFB, Mass.

1st Lt. A. V. Michelitsch, ANC, Grenier AFB, N. H., to 307th Sta. Med. Gp. SAC, MacDill AFB, Fla.

1st Lt. C. M. Sullivan, ANC, Grenier AFB, to 301st Sta. Med. Gp., SAC, Smoky Hill AFB, Kans.

1st Lt. J. V. Tipton, USAF, Ft. Meade, Md., to 100th AACS Sq., AACS South Post, Ft. Myer, Va.

1st Lt. M. K. Wickstrom, ANC, Wash., D. C., to 43d Sta. Med. Gp., SAC, Davis-Monthan AFB, Ariz.

1st Lt. J. W. Kinnison, USAF, Aberdeen, Md., to Marianas-Bonins Comd, Guam, Marianas.

The following ANC 1st lieutenants are reld. from sta. indicated and asgd. to project ALA X0802:

V. M. Angel, Lowry AFB, Colo.
J. L. Demy, Olmstead AFB, Pa.
C. S. Galvin, Scott AFB, Ill.
E. S. Mattonen, Hill AFB, Utah.
E. T. Meehan, Mitchel AFB, N. Y.
E. G. Moerder, Lowry AFB, Colo.
E. B. Williams, Hamilton AFB, Calif.

The following officers are reld from sta. indicated and asgd. to project ETO X0902:

Capt. P. L. Cook, Inf., Pope AFB, N. C.
1st Lt. J. B. Owings, CmlC., Biggs AFB, Tex.
1st Lt. L. H. Parrish, Sig. C., Pope AFB, N. C.
Capt. H. E. Runyon, QMC, Scott AFB, Ill.

Retirements:

Col. K. C. McGregor (Lt. Col.) USAF, upon his own application.

Resignations:

Capt. R. H. Andrews (1st Lt.), USAF.

Promotions to 1st Lt. under Officer Personnel Act of 1947:

J. J. Harrison, USAF — J. E. Lingo, USAF
J. Bellamy, USAF — C. R. Loepkey, USAF

Air Force Orders to Active Duty:

1st Lt. W. L. Archer, jr., to 3704th AFBU, AFTRC, Keesler AFB, Miss.
Capt. E. H. Beeson, to Project PAC X0730.
1st Lt. J. C. Bontempo, to 3704th AFBU, AFTRC, Keesler AFB, Miss.
1st Lt. F. J. Caldwell, to 3704th AFBU, AFTRC, Keesler AFB, Miss.
Lt. Col. C. A. DaCosta, to 1500th AFBU, MATS, APO 963 (Hq. PAC Div.).
Capt. C. E. Davis, to Barksdale AFB, AFTRC, Shreveport, La.
Maj. B. W. Espy, to 300th AFBU, Langley AFB, Va.
1st Lt. J. A. Felix, jr., to 3705th AFBU, AFTRC, Lowry AFB, Colo.
Capt. R. E. Garfield, to Barksdale AFB, AFTRC, La.
2d Lt. D. T. Garvin, to Project TOK X0730.
1st Lt. R. E. Geesey, to 501st AFBU, Wash., D. C.
Maj. E. W. Graham, to Barksdale AFB, AFTRC, La.
Maj. C. G. Guzik, to Barksdale AFB, AFTRC, La.
1st Lt. W. V. Hamilton, to 2532d AFBU, AFTRC, Randolph AFB, Tex.
Capt. H. E. Holze, to 105th AFBU, Ft. Slocum, N. Y.
Capt. J. Parks, to 3505th AFBU, AFTRC, Scott AFB, Ill.
2d Lt. B. D. Pogue, to 3704th AFBU, AFTRC, Keesler AFB, Miss.
2d Lt. C. C. Riggins, to 2621st AFBU, AFTRC, Barksdale AFB, La.
Maj. J. R. Root, to Barksdale AFB, AFTRC, La.
2d Lt. J. M. Rothenberg, to 1408th AFBU, Rhein-Main, Germany.
1st Lt. R. J. Ryan, to Barksdale AFB, AFTRC, La.
1st Lt. A. Smith, to Hq. 103d Wea. Gp., Kelly AFB, Tex.
Capt. R. L. Stout, to 3704th AFBU, AFTRC, Keesler AFB, Miss.
Maj. M. C. Traver, to 520th Air Trans. Wg., Westover AFB, Mass.
2d Lt. C. F. Weydert, to Barksdale AFB, AFTRC, La.
Capt. V. J. Williams, to Barksdale AFB, AFTRC, La.
1st Lt. H. C. Wood, to Barksdale AFB, AFTRC, La.
Maj. R. W. Woodall, to Barksdale AFB, AFTRC, La.
1st Lt. S. S. Adams, to 2621st AFBU, AFTRC, Barksdale AFB, La.
Lt. Col. E. W. Angle, to 477th AFBU, Fourteenth AF, Birmingham, Ala.
2d Lt. L. S. Colwell, SR, to 3505th AFBU, AFTRC, Scott AFB, Ill.
Capt. T. G. Duckworth, to 2621st AFBU, AFTRC, Barksdale AFB, La.
2d Lt. L. E. Echelmeyer, to 3505th AFBU, AFTRC, Scott AFB, Ill.
1st Lt. H. J. Edwards, to 2532d AFBU, AFTRC, Randolph AFB, Tex.
Capt. E. J. Flanagan, to Barksdale AFB, AFTRC, La.
1st Lt. R. A. Forrest, to 428th AFBU, Kirtland AFB, N. Mex.
2d Lt. K. L. Frank, to Barksdale AFB, AFTRC, La.
Capt. K. J. Gritzmacher, to 428th AFBU, Kirtland AFB, N. Mex.
Maj. L. J. Guilbeau, to 33-1 Det. Flt. Sv., Carswell AFB, Tex.
Maj. A. J. Hendrick, to 4121st AFBU, Kelly AFB, Tex.
Capt. W. G. Hurst, to 2621st AFBU, AFTRC, Barksdale AFB, La.
Capt. A. J. Lowery, to Enid AFB, Enid, Okla.
1st Lt. J. F. Masters, jr., to 428th AFBU, Kirtland AFB, N. Mex.
1st Lt. K H. Morehouse, to 67th Rcn. Wg., March AFB, Calif.
Capt. J. Morls, jr., to Barksdale AFB, AFTRC, La.
Capt. J. J. Nastasiak, to Enid AFB, Enid, Oklahoma.
Maj. Q. L. Oldaker, to Barksdale AFB, AFTRC, La.
Capt. M. P. Parsons, to Barksdale AFB, AFTRC, La.
1st Lt. W. H. Pohner, to 428th AFBU, Kirtland AFB, N. Mex.
Maj. R. N. Rheams, to 4126th AFBU, San Bernardino AFB, Calif.
1st Lt. L. Slavitt, to 374th Rcn. Sq., Fairfield-Suisun AFB, Calif.
Maj. W. S. Smallwood, to Barksdale AFB, AFTRC, La.
Maj. I. L. Ungerleider, to Enid AFB, Okla.
1st Lt. A. T. Wayne, to Sq. B., 600th AFBU, Eglin AFB, Fla.
Maj. J. W. Williams, to Barksdale AFB, AFTRC, La.
1st Lt. W. S. Winn, to 428th AFBU, Kirtland AFB, N. Mex.
Lt. Col. D. M. Algelt, to 3500th AFBU, Scott AFB, Ill.
Capt. W. C. Arbogast, to Waco AFB, Tex.
Maj. V. D. Armistead, to Project ALA X0816.
1st Lt. E. L. Clark, to 3506th AFBU, Scott AFB, Ill.
Capt. R. H. Dyer, to 2532d AFBU, Randolph AFB, Tex.
Maj. B. Freeman, to 170th AFBU, Brooks AFB, Tex.
1st Lt. A. G. Gauthier, to 68th AFBU, McClelland AFB, Calif.
1st Lt. C. T. Gilbo, to 3505th AFBU, Scott AFB, Ill.
1st Lt. J. A. Goolsby, to 2622d AFBU, Mather AFB, Calif.
1st Lt. M. C. Hamilton, to 3505th AFBU, Scott AFB, Ill.
2d Lt. W. G. Haugen, to 3505th AFBU, Scott AFB, Ill.
2d Lt. B. E. Hawk, to 2621st AFBU, Barksdale AFB, La.
Capt. C. A. Hubbard, to 43d Bomb Wg. Davis-Monthan AFB, Ariz.
1st Lt. K. Kelly, to 56th Rcn. Gp., MacDill AFB, Fla.
Capt. F. D. Lamb, to 374th Rcn. Sq., Fairfield-Suisun AFB, Calif.
1st Lt. G. W. Larson, to 2621st AFBU, Barksdale AFB, La.
1st Lt. T. L. Law, jr., to 47th Bomb Wg., Biggs AFB, Tex.
Capt. E. N. Lessman, to Barksdale AFB, La.
Capt. L. R. Majercin, to Enid AFB, Okla.
Capt. M. A. Marvin, jr., to 4020th AFBU, Wright-Patterson AFB, Ohio.
1st Lt. C. E. Miller, to 301st Bomb Wg., Smoky Hill AFB, Kans.
Capt. H. H. Norton, to 2562d AFBU, Randolph AFB, Tex.
1st Lt. J. G. Pabst, to Hq. Caribbean Air Comd., Albrook AFB, Balboa, C. Z.
1st Lt. J. E. Pegg, to 506th Tac. Contrl. Gp., March AFB, Calif.
1st Lt. C. W. Pugh, to 2621st AFBU, Barksdale AFB, La.
Maj. C. L. Reynard, to 50th AFBU, Office of DCS/O, Wash., D. C.
2d Lt. L. E. Sander, to Project PAC X0830.
Maj. B. M. Terry, to ADC, Mitchel AFB, N. Y.
1st Lt. M. A. Torres, to 301st Bomb Wg., Smoky Hill AFB, Kans.
2d Lt. G. O. Wagner, to 3705th AFBU, Lowry AFB, Colo.
1st Lt. R. P. Walker, to 2621st AFBU, Barksdale AFB, La.
Capt. C. D. Waska, to 2621st AFBU, Barksdale AFB, La.
Capt. C. J. Wilson, to 3505th AFBU, Scott AFB, Ill.
1st Lt. L. H. Wilson, jr., to 3505th AFBU, Scott AFB, Ill.
1st Lt. G. W. Barnes, to 363d Rcn. Wg., Langley AFB, Va.
1st Lt. C. D. Brook, to 3505th AFBU, Scott AFB, Ill.
Capt. J. R. Curnutt, to 47th Bomb Wg. Biggs AFB, Tex.
1st Lt. M. G. Edwards, to 301st Bomb Wg., Smoky Hill AFB, Kans.
1st Lt. B. S. Evertson, to 2632d AFBU, Randolph AFB, Tex.
Maj. W. C. Ferguson, to 105th AFBU, Fort Slocum, N. Y.
1st Lt. J. E. Foster, to 4144th AFBU, Muroc AFB, Calif.
2d Lt. N. J. Fowler, jr., to 2621st AFBU, Barksdale AFB, La.
Capt. J. C. Furst, to 86th Air Depot, Kelly AFB, Tex.
1st Lt. R. G. M. Gilbert, to 2621st AFBU, Barksdale AFB, La.
1st Lt. T. C. Glover, to 301st Bomb Wg., Smoky Hill AFB, Kans.
1st Lt. G. M. Grosso, to 2621st AFBU, Barksdale AFB, La.
1st Lt. B. F. Gulles, to 2621st AFBU, Barksdale AFB, La.
Capt. T. Hale, to 2621st AFBU, Barksdale AFB, La.
Capt. D. B. Hall, to 363d Rcn. Wg., Langley AFB, Va.
2d Lt. T. B. Harper, jr., to 2621st AFBU, Barksdale AFB, La.
Capt. C. F. Heil, to 2621st AFBU, Barksdale AFB, La.
Capt. P. Hemmenway, to 2621st AFBU, Barksdale AFB, La.
1st Lt. W. W. Holland, jr., to 2621st AFBU, Barksdale AFB, La.
1st Lt. L. B. Hoxie, to 2621st AFBU, Barksdale AFB, La.
1st Lt. R J. Klingensmith, jr., to 363d Rcn. Wg., Langley AFB, Va.
1st Lt. J. C. Leishman, to 2621st AFBU, Barksdale AFB, La.
Maj. N. M. Parrell, to 4112th AFBU, Olmstead AFB, Pa.
Capt. H. W. Plummer, to Barksdale AFB, La.
1st Lt. J. R. Pottenger, to 2621st AFBU, Barksdale AFB, La.
Capt. W. P. Sheridan, to Barksdale AFB, La.
Capt. E. C. Sunderman, to 2532d AFBU, Randolph AFB, Tex.
2d Lt. J. J. Voynich, to 3505th AFBU, Scott AFB, Ill.

AF Orders taken from Army Special Orders

Col. R. M. Stillman, USMA, to 2002d AFBU, Stewart Fld N. Y.
Lt. Col. W. D. Hayes, jr., Wash., D. C., to Sq S 41st AFBU AU, Maxwell AFB, Ala.
Maj. F. G. D. Mauck, Ft. Hayes, Ohio, to 4101st AFBU, Fairfax AFB, Kans.
Capt. G. H. Bear, Camden, N. J., to Sq S 41st AFBU, AU, Maxwell AFB, Ala.
1st Lt. H. R. Andrzejewski, Ft. Worden, Wash., to 3705th AFBU, Lowry AFB, Colo.
1st Lt. J. M. Beasom, Ft. Crook, Nebr., to Armed Forces Sp Wpns Project, Albuquerque, N. Mex.
1st Lt. G. C. Ford, Aberdeen PG, Md., to 4113th AFBU, Olmstead AFB, Pa.
1st Lt. N. L. Swift, Ft. Lawton, Wash., to 3010th AFBU, Williams AFB, Ariz.
1st Lt. M. N. MacDonald, Ft. Knox, Ky., to 101st Abn Div, Cp Breckinridge, Ky.

The following officers are reld from sta. indicated and asgd. to 1408th AFBU, MATS, Rhein-Main, Germany:

Maj. R. C. Avenell, DC, Lowry AFB, Colo.
Capt. H. M. Davis, MSC, Keesler AFB, Miss.
1st Lt. J. S. Barr, MC, Keesler AFB, Miss.

Enlisted men retired under provisions of Public Law 190, 79th Congress:

M. Sgt. L. G. Knudsen.
T. Sgt. S. Jacob.
Sgt. B. V. Smith.

Enlisted men retired for disability:

M. Sgt. J. Fetzko.

Fly Engines to Europe

Four commercial overseas airlines have been engaged by the Air Forces to fly 100 engines, each weighing about one ton, to Frankfurt, Germany, to meet emergency requirements for engine replacements on the transport planes flying supplies to Berlin.

Seaboard, Western, Trans-Ocean and Alaska Airlines will send special flights to Frankfurt. Commercial airline assistance was made necessary by the tremendous load placed upon the Military Air Transport Service as the result of the Russian blockade of Berlin.

SERVICE SOCIAL NEWS

THE Secretary of the Army and Mrs. Kenneth C. Royall will give a reception this afternoon, 24 July, in honor of Chief of Staff and Mrs. Omar N. Bradley, for which some eight hundred guests have been invited, and who will be received in the Chinese Room of the Mayflower Hotel where the Secretary and Mrs. Royall make their home. Besides being a party to honor the Chief of Staff and Mrs. Bradley, it also will commemorate the Secretary's birthday and the anniversary of his swearing into the Service a year ago.

The dance orchestra of the U. S. Army Band will play and a note of color amid the floral decorations will be the flags of Secretary of the Army and of the Chief of Staff.

Mrs. Royall will welcome the guests in a lovely gown of royal blue lace, the same gown she wore when her portrait was painted a short time ago. She will have standing next her Mrs. Bradley in a charming gown of grey marquisette, and Mrs. Joseph Binns, a family friend from New York, will wear a smart frock of flowered green and white silk with skirt of white lace. All three ladies will wear corsages of orchids.

There will be a large group of ladies assisting in the amenities including Mesdames Tom Clark, John Snider, with her daughter, Drucie Snyder, John McClelland, Chapman Rivercomb, Gordon Gray, Tracy Voorhees, William Pauley, John Weir, Roscoe Woodruff, George Holmes, L. D. Robert, George C. Beach, Wade Haislip, Edward Banck Gibson, Albert Cox, Murray Borden, William Stroud, Kenneth C. Royall, jr., Alfred Jonnaiux, Kenneth Young, and James E. Davis of New York; the Secretary and Mrs. Royal's daughter; Mrs. Jones Yorke, sister of Mrs. Royall, with Mrs. William Carraway and Mrs. J. E. S. Thorp.

—o—

The Commandant of the Marine Corps and Mrs. Clifton B. Cates entertained at a buffet supper at the Marine Barracks the evening of 20 July in compliment to the 26 Generals of the Corps and the ladies accompanying them to the conference held in Washington this past week. Other members of the Marine coterie also entertained the visitors but all parties were informal.

MRS. ROBERT MILLER MONTAGUE,
the former Miss Margaret Ellen (Peggy) Crowell, daughter of Col. Evans R. Crowell, USA, and Mrs. Crowell, whose marriage to Lt. Montague, jr., USA (USMA '47), son of Brig. Gen. and Mrs. Robert M. Montague, took place at Fort Bliss.

—o—

Maj. Gen. Floyd L. Parks, USA, who is leaving Washington this week-end for his new assignment as Deputy Commander, U. S. Troops in Hawaii, was honored at a luncheon given 21 July in the Carlton Hotel by Col. John Callan O'Laughlin, publisher of the ARMY AND NAVY JOURNAL.

Secretary of the Army Kenneth C. Royall, who served as co-host, joined with Colonel O'Laughlin in praising the fine work of General Parks as Chief of the Public Information Division, Department of the Army, and in welcoming his successor, Maj. Gen. Bryant E. Moore, formerly commander of the U. S. troops in Trieste.

Colonel O'Laughlin read a telegram from General of the Army Dwight D. Eisenhower, who was unable to attend the luncheon but who wired the following:

"No one who has ever known Floyd Parks will forget his unfailing good humor and equanimity on all occasions and, I am sure, none of his and my friends among Washington newspaper men will ever forget his readiness at any hour of the day of night to explain the

(*Please turn to Page* 1314)

Weddings and Engagements

MAJ. GEN. Louis A. Craig, USA, and Mrs. Craig, of Washington, D. C., announce the engagement of their daughter, Mary Faith, to Lt. Wilber L. Hall, jr., USAF, son of Mr. and Mrs. Wilber L. Hall, of Hammondsport, N. Y.

Miss Craig is the granddaughter of the late Maj. Louis Craig, USA, and Mrs. Craig, and the late Hon. and Mrs. William A. Blount, of Pensacola, Fla. She is also the niece of the late General Malin Craig, former Chief of Staff, U. S. Army.

She is a graduate of Notre Dame of Maryland and Manhattanville College of the Sacred Heart, New York City.

Lieutenant Hall was educated in Virginia and at present is stationed in Berlin, Germany.

The wedding will take place in the fall.

—o—

Admiral Thomas Charles Hart, USN (Ret.), and Mrs. Hart, of Sharon, Conn., announce the engagement of their daughter, Caroline Bronson Hart, to Mr. Dana Randolph Bergh of Los Angeles, Calif., son of Mrs. Herman Ritchie Bergh of Los Angeles and the late Mr. Bergh.

Miss Hart was graduated from Vassar College in 1943 and served three years in the U. S. Naval Reserve.

Mr. Bergh was graduated from the University of California in 1940 and served six years in the U. S. Naval Reserve.

The wedding is planned for September.

—o—

Miss Katherine Colemon Clayton, daughter of Col. and Mrs. Philip Colemon Clayton, of Ft. Jackson, S. C., became the bride of Lt. Col. Willis Dale Crittenberger, jr., son of Lt. Gen. and Mrs. Crittenberger, of Washington, at an evening ceremony in the Post Chapel at Ft. Jackson, 19 July. Chaplain William K. Kautz officiated.

The bride, given in marriage by her father, wore a gown of white duchess satin, made in medieval style with high-neck, and marquisette yoke embroidered in a leaf design of seed pearls, the design extending down the length of the full skirt which terminated in a court train. Her finger-tip veil of illusion served as foundation for a rose point lace veil attached to a bandeau of braided satin. Her bouquet was of valley lilies and stephanotis, and her only ornament was an antique diamond pendant, the gift of the bridegroom.

Miss Hilda Goddard was maid of honor, and bridesmaids were the Misses Amy Rees, Cynthia Burress, Jessie Campbell.

Cadet Dale J. Crittenberger, II, from the U. S. Military Academy, was best man for his brother.

Ushers were Lt. Col. S. R. Resor; Lt. Col. Cecil Strong; Majs. J. A. McClosky, A. M. Burdett, W. T. Hamilton; Lt. Col. A. S. Low; Lt. G. W. Williams, USNR and Mr. Philip Clayton, brother of the bride.

A reception followed at the Legion Lake Officers' Club.

The bride was graduated from Junction City High School, Kans., and Colonel Crittenberger from the U. S. Military Academy, Class of '42. His father is U. S. Army Representative to the United Nations and Chairman of the Inter-American Defense Board.

After a trip to Sea Island, Ga., the young couple will be at home in Washington at Dorchester House.

Col. Gabriel T. Mackenzie, USA, and Mrs. Mackenzie, of Charlottesville, Va., announce the engagement of their daughter, Beverly Anne, to Richard Marion White, son of Mr. and Mrs. Warren T. White, of Norfolk, Va.

Miss Mackenzie received her B. A. Degree from Randolph-Macon Woman's College, Lynchburg, Va., where she was a member of Phi Mu sorority. For the past year she has been a student in the Law School of the University of Virginia.

Mr. White attended Virginia Military Institute and received his B. S. Degree in Civil Engineering and his commission as Ensign, USNR, from Duke University, Durham, N. C. He will receive his LL. B. Degree from the University of Virginia Law School in October. Mr. White is a member of Phi Kappa Psi fraternity, Delta Epsilon Sigma engineering fraternity, and Delta Theta Phia legal fraternity.

The wedding will take place in October.

—o—

A wedding of interest was solemnized 26 June in Post Chapel No. 3 at Camp Lee, when Miss Ruby Mae Ferrell, daughter of Mrs. Aisie K. Ferrell and the late Willie W. Ferrell, of DeWitt, Va., became the bride of Lt. Duris Speights, jr.

Chaplain (Lt. Col.) John O. Woods officiated.

The bride, given in marriage by her brother, Mr. Willie Carlton Ferrell, was attired in a neutral white dress trimmed with lace insertion. Her accessories were navy blue and her shoulder corsage was an orchid.

Mrs. Louise Barnes of DeWitt, sister of the bride, was matron of honor. Mrs. Beth Smith of McKenney, Va., was bridesmaid.

Lt. Hoyt Roberts was best man. Ushers were Lt. Charles S. Logue and CWO Richard Thorn, II.

Following the wedding, a reception was held in the Officers' Recreational Center, after which Lieutenant and Mrs. Speights left for a southern wedding trip.

—o—

Evergreen fir boughs banked with white California shaggy daisies formed the setting in Shrove Memorial Chapel, Colorado Springs, Colo., for the 15 July wedding of Miss Edith Gaylord, daughter of Mr. and Mrs. Edward K. Gaylord of Oklahoma City, and Robert Truman Phinney, jr., son of Mrs. Robert T. Phinney of Palo Alto, Calif., and the late Colonel Phinney, AUS. Dr. Thomas Chalmers Dick, Pastor of the First Congregational Church, officiated.

Given in marriage by her father, the bride wore a dress of antique white satin fashioned with a long basque featuring a sweetheart neckline, leg-o-mutton sleeves which tapered to points over the wrists and a draped skirt extending into a full train. She wore an heirloom veil of rose-point lace which fell from a coronet of orange blossoms and her bouquet of stephanotis and lilies of the valley was centered with white orchids. She also wore a pearl and diamond pendant which was her father's wedding gift to her mother.

Mrs. Thomas R. Davis, San Francisco, served her sister as matron of honor. Best man was Ralph P. Neely, of Oklahoma City, and ushers were Edward L. Gaylord, brother of the bride; William B. Pumpelly of Littleton, Colo.; Charles Lowen of Denver; and John Forman White, jr., of Hayden, Colo.

Following the ceremony a reception was held at the Cheyenne Mountain Country Club.

The bride was graduated from Classen High School and she attended Colorado College, where she was a member of Kappa Kappa Gamma sorority. She received a degree from Wells College, Aurora, N. Y.

Mr. Phinney, who is Regional Traffic Manager in Oklahoma City for Braniff International Airways, attended the University of Colorado, where he was a member of Chi Psi fraternity. He also is a member of the Denver club.

The couple will fly to Cuba and South America for their wedding trip before establishing a home in Oklahoma City.

—o—

Ft. McPherson Chapel was the scene of the marriage of Martha Evelyn Willis of Atlanta and Thomaston, Ga., to M. Sgt. Walter F. Wilson, of Ft. McPherson, 17 July, at five o'clock. Maj. Kenneth L. Ames, Post Chaplain, read the marriage vows. Cpl. and Mrs. George Wree attended the couple as groomsman and matron of honor. The couple left immedi-

(*Please turn to Page* 1314)

Greenbrier

Presents the suit of the season in shimmering sea-spray white, with sleekly disciplined bodice and full graceful skirt. Celenese* rayon. Prospector in misses sizes. Fully lined. $12.95.

Greenbrier Sports Shop
Fourth Floor
Also at Spring Valley

*Reg. U. S. Pat. Off.

Julius Garfinckel & Co.
F Street at Fourteenth

APO'S Specials!
Prompt Delivery! Money Back Guarantee!
FLINTS: 1 lb. Highest Quality (3,000) $15
Airmail $1 Extra Anywhere

NYLONS: DU PONT FINEST QUALITY
New Summer Shades: AIR MAIL INSURED
45 gauge: 3 prs. $5.50; 6 prs. $10; 12 prs. $18
51 gauge: 3 prs. $6.00; 6 prs. $11; 12 prs. $20

SACCHARINE: 10,000 Tablets—U.S.P. $5.50
(bots. 1,000)
N. Y. Add 75c; Frisco, $1.50

COFFEE: HIGH QUALITY
24 lbs. Vac. Packed 1-lb. Tins $11.50
20 lbs. Fresh Roast Bean 1-lb. Bags .. 8.95
Please add 75c Shipping Charges (E.T.O.)

• CIGARETTES •
PHILIP MORRIS (exc. Germany, France, Austria)
10 CARTONS $9.50
5 CARTONS $5.25
Frisco: Add $1 for Postage
Send Check or Money Order To:
LENHAR DISTRIBUTING CO., INC.
545 Fifth Ave., Dept. 21, New York 17, N. Y.
Ask us to Quote on Products Not Listed
Send for Folder of Fine Foods

OFFICERS CLUB
of NEW YORK, Inc.
★ ★ ★
37 East 36th St.
Murrayhill 6-3677

cliforth & co.
box 521, san francisco, calif.
NEW — professional books — USED
Military List On Request

Posts and Stations

ANNAPOLIS, MD.
19 July 1948

The Naval Academy Athletic Association gave a buffet supper 17 July at the Boat House in honor of the participants of the All-Navy Tennis Tournament.

Officers of the Naval Air Activities of the Naval Academy and their wives held a cocktail, dinner party and dance 15 July at North Severn Officers' Club to welcome officers recently assigned to the Academy, and their wives.

Capt. and Mrs. M. M. Dana, of San Francisco, are the house guests of Capt. and Mrs. Wilson D. Leggett at their Experiment Station quarters.

Capt. and Mrs. John S. Keating are occupying the home of Capt. and Mrs. Earl Morrissey for a month while the latter are taking a month's vacation in the West.

Capt. and Mrs. H. S. Rule have left for Middlebush, N. J., to visit relatives.

Mrs. Arthur B. Owens entertained at a cocktail party 12 July in honor of Capt. and Mrs. James Farrin, of Washington, here for the Navy Tennis Tournament.

Lt. and Mrs. Lanier G. Cole and their two young sons have arrived from California, and are guests of Mrs. Cole's mother, Mrs. E. H. Robertson.

Mrs. Donald Krick, wife of Captain Krick, USN, of Arlington, Va., and her three young daughters are visiting her mother, Mrs. John Norman.

Mrs. Douglas L. Howard, widow of the late Captain Howard, USN (Ret.), has as her house guests her son and daughter-in-law, Mr. and Mrs. J. M. B. Howard and their young daughter, Amanda.

Mr. and Mrs. Richard S. McElroy, of Westfield, N. J., are visiting their son and daughter-in-law, Lt. and Mrs. John B. McElroy.

Mrs. H. Hoogewerff, wife of Captain Hoogewerff, USN, left last week for Castine, Me., where she will spend the summer.

Capt. and Mrs. George W. Willcox recently arrived from Pensacola, Fla., and are occupying an apartment in the Claude Apartments.

WEST POINT, N. Y.
19 July 1948

The Military Academy is host to the U. S. Army world-wide Tennis Tournament 17-22 July. The Superintendent addressed the guests Friday afternoon, and a banquet of welcome was held 16 July at the Thayer Hotel for guests and 39 participants in the tournament.

Maj. Gen. Maxwell D. Taylor attended the funeral of General of the Armies John J. Pershing in Washington. Cadets of the First and Third Classes participated in the procession.

Mrs. Ralph Kayser, daughter of Col. Miner Felch, USA-Ret., and Mrs. Felch, entertained at luncheon at the West Point Army Mess, 14 July. Mrs. Kayser and her daughter, Karen, are visiting her parents in Cornwall, N. Y.

Col. Harry E. McKinney was welcomed at a cocktail party at Cullum Hall, 13 July, as the new Ground Arms Detachment Commander, replacing Col. T. L. Sherburne who was also honored at the party given by members of the 1802d Sp. Regt. Colonel Sherburne leaves 29 July for duty with Second Army Headquarters, Ft. Meade, Md.

Capt. and Mrs. J. K. McGregor entertained a group of friends for cocktails at their home in Highland Falls, 18 July. Afterwards, the party attended the buffet supper on the Terrace of the Thayer Hotel.

CWO Harold L. Arrison, Fifth Army Headquarters, will be the guest Conductor for the 2d Pop Concert by the USMA Band to be held on the Plain, 20 July.

SAN DIEGO, CALIF.
19 July 1948

Mr. and Mrs. J. W. Short announced the engagement of their daughter, Mary Louise, to Lt. William L. Bennett, jr., USN, at a small cocktail party, 17 July. Lieutenant Bennett, the son of W. L. Bennett of Cooper's Mill, Me., was graduated in the class of '43, USNA, and now is on the Staff of Rear Adm. F. D. Wagner.

On 16 July, Staff officers of Amphibious Group 1, entertained at their base with a cocktail party. The honorees were Rear Adm. and Mrs. Peter K. Fischler and their daughter, Miss Patricia Fischler and Capt. and Mrs. H. D. Wolleson.

Vice Adm. Juan M. Carranza, Chief of Naval Operations, Argentine Navy, and his Staff, have enjoyed a round of social activities during their short stay in San Diego. On 13 July Rear Adm. and Mrs. Bernhard H. Bieri entertained them with a garden party to which they invited service and civilian society. On 15 July Rear Adm. Willard A. Kitts, III, honored the visitors at a stag luncheon at the Fleet Sound School on Point Loma. Included at the party were: Capts. T. F. Conley, M. F. Flaherty, U. S. G. Sharp, W. H. Standley, jr., F. Bruner, and Comdrs. J. W. Ramey and V. Dybdal.

THE ARMORED CENTER
FT. KNOX, KY.
20 July 1948

Approximately 6,000 troops of the 3d Armored "Spearhead" Division participated in a Mass Military Review at ceremonies commemorating the first anniversary of the Reactivation of the division on 15 July at Brooks Field. Guest of Honor at the Review was the last war-time commander of the division, Maj. Gen. Doyle O. Hickey, present Head of the Research and Development Section, Army Field Forces.

Brig. Gen. Robert M. Webster, Commanding General, 1st Air Force, Headquarters at Fort Slocum, N. Y., visited the Godman AFB here 13-14 July. He was met upon arrival by Maj. Gen. William G. Livesay, Commanding General, The Armored Center and Fort Knox, and Maj. Willis D. Wiegold, Acting Commanding Officer of the Base.

More than 675 officers and enlisted men of Reserve Components of the Army throughout the Second Army area arrived at Ft. Knox this week to attend a two-week Summer Training Camp. The Reservists, members of the 83d Infantry Division, the 432d Field Artillery Battalion, and a Provisional Tank Group, will receive refresher and orientation training in tactics and techniques of Armored-Infantry combat training. The two-weeks' program embodies lectures, drills, demonstrations and practical work with various types of weapons organic to Armored-Infantry units.

A Firing Demonstration at OP#6 on 16 July, was staged by School Troops of The Armored School for the members of Reserve Components who are at Ft. Knox for a two-week Summer Camp and for more than 400 newly arrived Recruits of the 3d Armored Division.

NORFOLK, VA.
22 July 1948

Brig. Gen. and Mrs. Joseph Battley, and Lt. Col. and Mrs. John Duffy of Arlington were guests of honor, 10 July at a buffet supper given by Mr. and Mrs. Joseph Hunt at their home at Virginia Beach. Out-of-town guests included Mr. and Mrs. J. C. Cook, of Richmond; Mrs. Ted Kirckhoff; Miss Jane Cook and Miss Louise Ryan, of New York City. Norfolk guests were Mr. and Mrs. Frank Bagby, jr., and Dr. A. A. Burke.

Miss Mary Perkins Traugott and her fiance, Lt. Townsend Brown, USN, whose marriage will be a social event of the early fall, were guests of honor, 17 July, at a cocktail party given by Miss Harriet Willcox and Miss Rosemary Ashby at the home of the Ashbys at Virginia Beach.

Lt. Comdr. and Mrs. O. I. Chenoweth, of Virginia Beach, have as their guests, Mrs. Robert Judson Shelly and family, of Miami, Fla. Major Shelly is on a reserve cruise at Cherry Point, N. C.

Capt. and Mrs. George Anderson, of Washington, D. C., are spending some time at the Norfolk Yacht and Country Club.

NEWPORT, R. I.
23 July 1948

Rear Adm. Scott Umsted, USN-(Ret.) who makes his home in Jamestown, near Newport, has joined the summer faculty at Rhode Island State College as an instructor in astronomy.

Wives of officers of the Atlantic Fleet in the Newport area gave a luncheon, 22 July, at the Officers' Club, with Mrs. A. D. Engle, Mrs. A. G. Finley and Mrs. F. W. Coulter acting as hostesses.

Rear Adm. Thomas R. Cooley, Comdr. Julius A. Loyall, and Lt. Comdr. Gerald S. Norton were Naval Base Yacht Club members of the joint regatta committee for races held recently in lower Narragansett Bay.

Comdr. and Mrs. Gerard S. Bogart, who have been visiting Lt. Comdr. and Mrs. Gerald A. Norton at Cloyne Court, have sailed for Poland where Commander Bogart has been assigned as Naval attache.

Col. and Mrs. J. T. Conrad have come from Washington to Newport, where they have taken an apartment at Shadow Lawn for the remainder of the season.

Capt. and Mrs. Fred F. Rogers have returned to their Newport home, "Thalassa," after a month's trip to the West. While at Jackson Hole, Wyo., Captain Rogers became seriously ill, and he is now convalescing at home.

Rear Adm. and Mrs. Felix Johnson entertained recently at their Newport home with cocktails for the members of Admiral Johnson's staff of the Atlantic Fleet destroyers. The party marked the admiral's birthday.

THE INFANTRY CENTER
FT. BENNING, GA.
16 July 1948

Maj. Gen. and Mrs. Withers A. Burress entertained with a buffet supper at their quarters, 15 July, honoring General (Ret.) and Mrs. Walter Krueger and Brig. Gen. Robert M. Bathurst. General and Mrs. Krueger arrived that day from San Antonio, Texas, for a short stay with their son-in-law and daughter, Col. and Mrs. Aubrey D. Smith.

The Student Training Regiment entertained at the Officers' Club, 10 July, with a cocktail party honoring Col. and Mrs. Irvine C. Scudder who will leave the post shortly.

Another recent party was that given at the Horseshow bowl lodge by members of the Intelligence Committee of General Section for members who expect to leave soon. The honorees included Lt. Col. and Mrs. Paul F. Smith; Maj. and Mrs. Irwin A. Edwards; and Maj. Morris Sorenson.

Ladies of the Pan Hellenic association had their monthly luncheon, 12 July, in the Palm room of the Officers' Club, with Mrs. George Colvin and Miss Bunny Bennett as co-hostesses.

LADD AFB, ALASKA
13 July 1948

Three F-51 Mustangs of the 82d Fighter Group established a speed record from Ladd AFB to Grenier AFB, Manchester, N. H. recently. The 3,670 mile route was covered in 11 hours and 15 minutes actual flying time with three refueling stops. Pilots were Capt. Robert W. Hopkins, Lt. Hal M. Johnson, and Lt. Raymond B. Kleber.

Under Secretary of the Air Force Arthur S. Barrows and Maj. Gen. Edward M. Powers headed a Department of the Air Force inspecting party which visited Ladd AFB, 30 June-1 July. During the visit the group was briefed on the missions of organizations at this base; made a visit to the gold dredging operations at near-by Ester; and also to the University of Alaska. Brig. Gen. Dale V. Gaffney, Yukon Wing Commander, was host at a dinner reception for the party at the Officers' Club, 30 June.

A Department of the Army inspecting party headed by Mr. Gordon Gray, Assistant Secretary of the Army, and General J. Lawton Collins, Army Deputy Chief of Staff, visited here 11-12 July. During the visit the group was briefed on the missions of organizations at this base. The visitors were honored with a dinner-reception at the Officers' Club, at which Brig. Gen. Dale V. Gaffney was host.

SEOUL, KOREA
16 July 1948

Col. Rothwell H. Brown, Commanding Officer, 20th Inf. Regt., 6th Inf. Division, since March, 1947, has received from Lt. Gen. John R. Hodge the Legion of Merit (Oak Leaf Cluster) awarded by the President of the United States for "exceptionally meritorious conduct in the performance of outstanding services" in China. The decoration was presented at a bi-weekly staff meeting of USAFIK Headquarters.

FT. BELVOIR, VA.
22 July 1948

Lt. Gen. Leonard T. Gerow, Commanding General, Second Army, conducted a formal inspection tour of Engineer ROTC and ORC summer camps here last week, arriving from Ft. George G. Meade, 15 July. Maj. Gen. Douglas L. Weart, Commander of both camps; Col. William C. D. Bridges, ROTC Deputy Camp Commander; and Col. I. D. Brent, ORC Deputy Camp Commander, accompanied General Gerow on the tour. An inspection was made of both the field and headquarters areas. Last stop on General Gerow's tour was his luncheon with the Cadets of Company "C" of the ROTC camp, served in the company mess.

The first annual American Legion Boys' Day takes place at Ft. Belvoir on 24 July, with a Cracker Box Derby as the main event. Sponsored by Legion Post 313 of Fort Belvoir, the affair is to last throughout the day with two ball games and a luncheon in the afternoon.

MITCHEL AFB, N. Y.
20 July 1948

Lt. Col. Vincent W. Burnett, one of America's greatest precision pilots, has been named Operations Officer of the Base. He has also been appointed program director for Mitchel's Air Force Day observance, 19 Sept.

FT. McPHERSON, GA.
20 July 1948

The Post was host to 55 boys from the North Avenue Presbyterian Church YMCA Day Camp, 13 July. Activity was under the direction of Capt. Louis A. Allen, Post Special Services Officer. The tour of the Post included visits to the Ordnance Shop, Third Army Headquarters, Library, Barracks and day-rooms, and the Headquarters Mess where refreshments were served.

WESTOVER AFB, MASS.
20 July 1948

For meritorious service on Tinian Island, former Protestant Chaplain Roscoe F. Metzger recently received the Bronze Star. The Chaplain, with limited and miscellaneous materials and labor built a Chapel in which to hold services for the men on the island. The award was made by Col. J. E. Barzynski, 520th Air Transport Wing Commander, Westover Air Force Base, in the presence of the minister's family.

FT. EUSTIS, VA.
20 July 1948

Maj. Basil O. Harkins, Headquarters Transportation School, has left for the Office of the Chief of Transportation for the purpose of spending 26 days at the Movements Division to receive orientation prior to detail with industry.

Lt. Col. Cecil H. Davidson, Assistant Professor of Military Science and Tactics, University of Michigan and present Commanding Officer of the second TC-ROTC Summer Camp, is in receipt of orders which transfer him to duty in the Office of the Chief of Transportation, 15 Sept.

Lt. Col. Clarence L. Beyer, Headquarters, has been selected for an indefinite period of duty with the Chicago, Rock Island and Pacific Railway, Chicago, Ill. in connection with Government Operation of Railroads.

Four Transportation Corps enlisted men were selected for duty at the Southern University Agricultural and Mechanical College, Scotlandville, La. and have departed for their new assignments. They are: M/Sgt. John B. Tull, 560th Transportation Port Co.; T/Sgt. Edwin V. Brockman, 559th Transportation Port Co.; T/Sgt. John P. Bullock, 49th Transportation Truck Co.; and S/Sgt. Waylon C. Meyill, 558th Transportation Amphibious Truck Co.

Abraham Lincoln, in his last public address, said, "Important principles may and must be flexible."

Your life insurance, too, "may and must be flexible" when your policy is a UNITER; the amazingly flexible life insurance plan

FOR OFFICERS ONLY.

Your UNITER life insurance offers full protection today and flexibility to meet uncertain needs tomorrow!

Write your name, date of birth and address on the margin of this page and mail today to

UNITED SERVICES LIFE INSURANCE COMPANY
1600 TWENTIETH STREET, N.W., WASHINGTON 9, D. C.

ATTENTION RETIRED OFFICERS
BUSINESS OPPORTUNITY

For $30,000 you can purchase a one-half interest in a commercial radio broadcasting station in Guatemala City (with 51% voting control). Present owner of this interest is paid a salary of $400 per month, and for the fiscal year February 1947-1948, received 8% on $30,000. You need have no previous radio experience as able technicians are on the station payroll.

***Future Prospects*—The outlook for fiscal year 1948-1949, based on present signed contracts and elimination of all outstanding indebtedness, should show net earnings of approximately 20%.**

Fiscal year 1949-1950 should be much greater, as Guatemala is to be the site of Central American and the Caribbean Area olympic games in 1950. It is also the presidential election year and there will be plenty of paid political programs.

Guatemala City is known as the "Land of Eternal Spring." It is a beautiful city of 150,000 with nearby mountains, lakes and deep sea fishing. Cool nights, mild days. You can live better on less money than in the United States.

Thorough investigation invited. For further details and information, please write to

MR. JOSEPH E. McELROY
508 MERRICK AVENUE, ZANESVILLE, OHIO

Society

(*Continued from Page* 1312)

Army's position or to solve a reporter's difficulty. I join myself with you in wishing him all success."

At the opening of the luncheon, Colonel O'Laughlin introduced Maj. Francis Warren Pershing, son of the late General of the Armies, and Maj. Gen. Shelley U. Marietta, USA-Ret., the General's physician. There was a moment of silence in respect to the late General of the Armies.

Other military guests present included Lt. Gen. Raymond S. McLain, USA, Army Director of Information and Education; Maj. Gen. Thomas H. Green, The Judge Advocate General of the Army; Maj. Gen. Clark L. Ruffner, Deputy Chief of the Legislative Liaison Division, Army Special Staff, and Col. A. R. Ginsburgh, USAF, of the Air Force Information office.

Also guests were Mr. Charles G. Ross, secretary to President Truman; Mr. Lawrence Richey, former Secretary to President Hoover; Mr. William R. Mathews, editor and publisher of the *Arizona Daily Star*, and the following distingushed Washington correspondents, all of whom are close friends of General Parks:

Phelps H. Adams; Wm. L. Beale, jr.; Clifford L. Berryman; Thomas W. Brahany; Ned Brooks; Marquis W. Childs; J. Roscoe Drummond; Carter Field; Julius Frandsen, jr.; Earl Godwin; Jay G. Hayden; Arthur S. Henning; Alexander F. Jones; Arthur Krock; Paul Leach; Benjamin M. McKelway; Wm. H. Mylander; John C. O'Brien; Duke Shoop; Bascom N. Timmons; Albert Warner; Mark S. Watson; LeRoy Whitman; Lyle C. Wilson; Richard L. Wilson; Lewis Wood; Paul Wooten; and James L. Wright.

While the Surgeon General of the Army and Mrs. Raymond W. Bliss are enjoying a European holiday, their son-in-law and daughter, Maj. and Mrs. A. Kendall Whitehead and baby daughter, Leslie Page, born 3 June, are occupying their quarters at the Army Medical Center. Major and Mrs. Whitehead will later go on to her parents' summer place at Chororua, N. H.

Mrs. Lauris Norstad, wife of Lt. Gen. Norstad, and daughter, Kristin, left Washington, 21 June for Los Gatos, Calif., to visit Mrs. Norstad's parents, Mr. and Mrs. Chris Jenkins.

Maj. and Mrs. Anthony C. McAuliffe left Washington 23 July for Flat Rock, N. C., to be the guests of Mrs. Robert E. Lee, III, and will go on to Canada for a short stay. Returning to Washington, they will start out for the Adirondacks and will be at the White Face Inn at Lake Placid. On the way home, the General will make an address at Ogdensburg, N. Y. They are accompanied by their daughter, Miss Patricial McAuliffe.

Col. and Mrs. George B. Anderson left Washington 23 July for Pittsfield, Mass., in the Berkshires, where the Colonel's family have a home.

Brig. Gen. and Mrs. Herman Feldman entertained at dinner at the Army and Navy Club, 15 July, in honor of M. and Mme. Landiech, in Washington on a brief visit from French West Africa.

Lt. Col. Tom W. Sills, USA, and Mrs. Sills and their daughters Mary Ann and Susan, and Mrs. Sills' mother, Mrs. Nancy A. Gaster, are spending several weeks in Batesburg, S. C., with Colonel Sills' mother, Mrs. Kate H. Sills. Colonel Sills recently completed the course at the Armed Forces Staff College, Norfolk, Va., and will sail in August from San Francisco with his family for station in Hawaii.

Maj. Gen. Guy V. Henry, USA-Ret., noted Army horseman, and Mrs. Henry have sailed for England in preparation for the Olympics. While they are away their home at Kenwood, Washington, D. C., will be occupied by their son-in-law and daughter, Col. and Mrs. Hamilton Howze and their two children, who later will be joined by Mrs. Howze's sister and her husband, Col. and Mrs. George Williams who will be back from Japan, en route to Ft. Knox where Colonel Williams is to be stationed.

Col. John (Tupper) Cole, Chief of the Olympic Games Division, Department of the Army, has gone to England to be official trainer of the equestrienne team in the final pre-Olympic training stage. Mrs. Cole and son and daughter will remain on Long Island for the summer. Maj. Bliss Sargeant flew to England when Colonel Cole left, and he will be joined by Mrs. Sargeant this coming week.

Maj. Gen. Russell Reynolds, Chief, Special Services Division, and Army representative of the U. S. Olympic Association Executive Council, accompanied by Mrs. Reynolds will sail for England 27 July.

General Bryant Moore has arrived in Washington from Trieste where he was in command of American troops. General Moore took a month's leave with Mrs. Moore at Ellsworth, Me., where she will remain until September.

Another Army family to join the Washington contingent is that of Capt. David Tyree, who has been in command of the USS Renville, on which the United Nations Indonesian Conference was held.

Captain and Mrs. Moore will reside at 3600 Porter St., NW.

The Commanding Officer at Ft. Myer, Col. James V. Cole, is convalescing from a brief illness at his quarters there.

The Transportation Corps will observe its sixth birthday 31 July. To celebrate this event, a picnic for Transportation Officers and their families will be held at Gunston Cove, Ft. Belvoir, Va., on this date. An afternoon program of athletic events and other entertainment will be followed by a buffet supper at five o'clock. Maj. Hilbert O. Hildeton, (OCT), and Mrs. Hildeton are in charge of arrangements.

The wives of the Classes of 1940 from the U. S. Naval and Military Academies are having a luncheon, 28 July at the Ft. Lesley J. McNair Officers' Club. Representing the Navy as hostess will be Mrs. Roger F. Smith, while the Army Wives' hostesses will be Meedames Thomas Scott and Davison Dalzell.

The Medical Service Corps and Hospital Corps Officers of the Naval Medical Center, Bethesda, Md., gave a buffet dinner party in the Bachelor Officer's Quarters at the Center, the evening of 16 July. This party was the first of a series to be held for the purpose of bringing together these Officers and their families. Among the guests were Rear Adm. and Mrs. Thomas C. Anderson; Capt. V. Hernandez; Capt. and Mrs. M. J. Crawford; and Lt. Comdr. and Mrs. D. J. O'Brien. CWO Thomas Short, HC, was chairman of the committee which planned and presented the party.

Col. Herbert R. O'Dell, USA-Ret., and Mrs. O'Dell of Weslaco, Tex., had as their recent house guests their son and daughter-in-law, Dr. and Mrs. James E. O'Dell, who were recently married in Denver, Colo. Dr. O'Dell is a resident physician at the King's Daughters' Clinic, Temple, Tex.

Col. and Mrs. John V. Hart of Mitchell Air Force Base were hosts 15 July at a cocktail party in honor of two officers leaving his command soon for overseas assignments. Lt. Col. Harry C. Harvey (Royal Air Force Staff College, Bracknell, Eng.), and Maj. Elmer F. James (Japan), were the honored guests among the 32 officers of the 113th Air Force Base Unit (Reserve Training) and their ladies who attended the lawn party at Colonel Hart's quarters.

Weddings and Engagements

(*Continued from Page* 1312)

ately after the rites for a wedding trip to visit the groom's parents in Mississippi.

Announcement has been made of the engagement of Miss Joanne Ringe, daughter of Mrs. John Henry Ringe and the late Colonel Ringe, to Frederick Johnson Bemis of Padadena, Calif., son of Mrs. Gertrude J. Bemis, of Pasadena, and Mr. Walter S. Bemis, of Chicago.

Miss Ringe was graduated from Washington Seminary in Atlanta, Ga., received her B. A. Degree from De Pauw University, Greencastle, Ind., and studied at Traphagen School of Fashion in New York City. She is a member of the Daughters of the United States Army and Kappa Pi National Art fraternity.

Mr. Bemis was graduated from Yale University where he was affiliated with Beta Theta Pi fraternity. He served in World War II as a Naval Aviator, and subsequently received his Master's Degree from the University of Southern California, where he is presently a member of the Faculty teaching Commercial Aviation.

No date has been set for the wedding.

At an eight o'clock candlelight wedding in St. Paul's Church, Nanking, China, 27 June, Miss Sally Mewshaw, daughter of Col. and Mrs. Harry C. Mewshaw, of Laguna Beach, Calif., became the bride of Capt. Arthur Bain White, USA, son of Maj. Gen. Arthur A. White and Mrs. White, of Ft. Dix, Headquarters, 9th Infantry Division. The Rev. Ernest Forster officiated.

Miss Mewshaw was escorted to the altar by her father, who gave her hand in marriage. She wore a white satin dress with a fitted bodice, a long train and an heirloom veil, and carried white gardenias.

Mrs. June M. Ruhsam, sister of the bride, was matron of honor.

Capt. John P. Lucas, jr., was best man and the ushers were Capt. Harry E. Ruhsam, Capt. Philip H. Dunbar, jr., Capt. John W. Collins, and Lt. Comdr. Ward W. Griffith, III.

A reception was held at the Nanking U. S. Military Advisory Group Officers' Club.

The bride is a graduate of the University of Arizona and is a member of Kappa Alpha Theta sorority. She is a niece of Col. Harold Thompson (Ret.) and Mrs. Thompson, of Laguna Beach, Calif.

Captain White is a graduate of Yale and his fraternity is Alpha Cigma Phi. His war service was in the European Theater. His present assignment is with the Joint Advisory Staff of the U. S. Army Arvisory Group, Nanking.

After a wedding trip to Hongkong, the couple will make their home in Nanking.

The marriage of Brig. Gen. James H. Howard, USAFR, of St. Louis, and 1st Lt. Mary G. Balles, civilian personnel officer at Mitchel AFB, took place 17 July, in the Base Chapel, Smokey Hill Air Force Base, Salina, Kans., with Chaplains Foster Perry and Frank W. Smith officiating.

Col. Leslie G. Mulzer, commanding officer of the 301st Very Heavy Bombardment Wing at Salina, gave the bride in marriage, and Lt. Col. Richard W. Turner of St. Louis, wartime flying mate of General Howard, acted as best man.

The bride wore a cocoa brown lace gown with matching gloves and veil during the doble ring ceremony. Mrs. John Duncan of St. Louis was the matron of honor. A reception for the newlyweds took place at the home of Col. and Mrs. Mulzer, after which the couple departed for Estes Park, Colo., where they will honeymoon at the mountain home of Colonel Turner.

The General, born and reared in China, flew with the American Volunteer Group prior to Pearl Harbor and later went to Europe and spent most of the combat period there with the 354th Pioneer Mustang Group of the 9th Air Force. He was awarded the Congressional Medal of Honor for a single-handed engagement with 26 Luftwaffe aircraft after he became separated from his outfit in a flight on an escort mission.

Lieutenant Balles was an operations supervisor in the Air Warning Service at Norfolk, Va., from Pearl Harbor until she entered the WAAC OCS at Ft. Des Moines in September of 1942. After being commissioned she returned to the Norfolk AWS center where he became executive officer for the 509th WAAC Detachment. In August of 1943 she was assigned to Mitchel as civilian personnel officer and has since remained in that capacity.

After Mrs. Howard's release from the service the newly-weds will make their home in St. Louis. Mrs. Howard is the daughter of Mrs. George Welch, of Aliquippa, Pa. General Howard is the son of Dr. Harvey J. Howard of St. Louis, Mo.

The Wright-Patterson Post Chapel, Dayton, Ohio, was the setting of an impressive wedding 8:30 p.m., 8 July, when Miss Henrietta Marsh Hopkins, daughter of Maj. Gen. and Mrs. Frederick Mercer Hopkins, jr., became the bride of Lt. Rupert Watson Jernigan, jr., USA, son of Mr. and Mrs. Rupert Watson Jernigan, Chapel Hill, N. C. Rev. Raymond Riehl officiated at the double ring ceremony.

Given in marriage by her father, the bride wore a sheer wedding gown of imported marquisette, designed with a tucked fitted bodice with rows of Valenciennes lace forming a deep "V" in front and back. The neckline was high with small stand-up collar trimmed with lace. The graceful skirt fell from a midrift which was pointed in front and was completed with a wide circular train. The veil, which was two-tiered, full length, of French illusion, fell from a sheer lace-trimmed poke bonnet faced with rows of lace and clusters of orange blossoms. Her bouquet was a creation of white orchids, stephanotis, maline and ivy.

The bride's cousin, Mrs. John Louis Shearer, Fayetteville, N. C., served as matron of honor. Miss Jean Troy of Montgomery, Ala., was maid of honor and the bridesmaids were Miss Ruth Evans, Lexington, Ky.; Miss Mary Bright Jernigan, Chapel Hill, N. C., sister of the bridegroom; Miss Mary Louise Kull, Lafayette, Ind., and Miss Joan Crawford, Wright-Patterson Field.

Mr. John Wright Jernigan served as his brother's best man and the ushers were: Frederick M. Hopkins, III, brother of the bride; Duncan Welch, Bim Childlaw, Lt. Col. Paul Cooper, all of Wright Field; Walter Ireland, Dayton, Ohio; and John I. Dean, Chicago, Ill.

Following the ceremony, a large reception was held at the Wright-Patterson Officers' Club.

Following a two-weeks' wedding journey at Virginia Beach, the couple will make their home in Annapolis, Md.

At a dinner party at the Officers' Club, Ft. Benjamin Harrison, Ind., Comdr. Del Lord Young, USN, and Mrs. Young, announced the engagement of their daughter, Jacquelyn, to Dr. William James Mendenhall, son of Mr. and Mrs. Floyd A. Barnes of Greensburg, Ind.

Miss Young is a graduate of Asbury Academy, Shanghai, China, and of Wellesley College. She also studied at Columbia University and did graduate work at the Asiatic Institute, New York City. She is a member of Tau Zeta Epsilon Society and of the Indianapolis Wellesley Club. The father of the prospective bride, Commander Young, is Executive Officer of the Naval Ordnance Plant, Indianapolis.

Dr. Mendenhall attended Indiana University and was graduated from Ohio State University. He is a member of Sigma Chi and Alpha Psi Fraternities. During the war Dr. Mendenhall worked with the War Food Administration and later with the United Nations Relief and Rehabilitation Administration.

An early fall wedding is planned.

Col. Burton Curtis Andrus, USA, and Mrs. Andrus, of Washington, D. C., announce the marriage of their daughter, Katherine Elizabeth, to Mr. Joseph A. Williams, jr., of Belleville, N. J., 26 June.

Miss Louise Wilbur, daughter of Mr. and Mrs. Brayton Wilbur, became the bride of Mr. Curtis Hamilton Bailey of Palo Alto, Calif., 10 July in St. Catherines' Catholic Church, Burlingame, Calif., with the Rt. Rev. Msgr. Thomas Cummins, officiating.

The bride, who is a granddaughter of the late Col. David Jewett Baker and Mrs. Baker, of Berkeley, wore her mother's wedding veil over a gown of cream colored satin, the figures of the veil being appliqued on illusion forming the full length veil which fell from a coronet of family heirloom lace. Her flowers were white orchids and bouvardia. Miss Lolita Wilbur was her sister's maid of honor and other attendants were Miss Mary Wilbur, Miss Elizabeth Case and Mrs. Charles Patton.

Mr. Samuel Jones was best man and ushers included Boyd Haight, William Penlston and Charles Patton. A recep-

(*Please turn to Page* 1316)

Births • Marriages • Deaths

(No charge for Service announcements. Please notify promptly.)

Born

ADAMS—Born 5 July 1948, to T. Sgt. and Mrs. W. L. Adams, Eglin Air Force Base, Fla., a son.

ALDRICH — Born at Aberdeen Proving Ground Station Hospital, Md., 5 July 1948, to Capt. and Mrs. Hugo Clark Aldrich, a daughter, Constance Muriel.

ANDERSON — Born at Station Hospital, Mitchel Air Force Base, N. Y., 12 July 1948, to Capt. and Mrs. M. O. Anderson (USMA '43) a son, Richard Victor.

AUBURN—Born at Fifth Station Hospital, Japan, 12 June 1948, to S. Sgt. and Mrs. William E. Auburn, USAF, a son William, III.

AZZOPARDI — Born at Station Hospital, Camp Hood, Tex., 30 May 1948, to 1st Sgt. and Mrs. John Azzopardi, a daughter, Rose Marie.

BELL—Born at Fort Clayton Hospital, C. Z., 6 July 1948, to S. Sgt. and Mrs. Ray Bell of Howard Field, a son, Donald Ray.

BERRY—Born at Fifth Station Hospital, Japan, 15 June 1948, to 1st Lt. and Mrs. George R. Berry, USAF, a son, George R., jr.

BREWER—Born at Fort McPherson Station Hospital, Ga., 5 July 1948, to S. Sgt. and Mrs. Harold A. Brewer, a son, Harold Aaron, jr.

BROSAM—Born at Station Hospital, Camp Carson, Colo., 3 July 1948, to S. Sgt. and Mrs. George A. Brosam, a son, George Patrick.

BROWN—Born at Nevada, Mo., 24 June 1948, to S. Sgt. Wayne K. Brown, Scott Air Force Base, Ill., a son, Erik Eugene.

BROWN—Born at Fifth Station Hospital, Japan, 24 June 1948, to Capt. and Mrs. Walter J. Brown, a daughter, Sandra.

BURRIS—Born at Fifth Station Hospital, Japan, 12 June 1948, to Maj. and Mrs. Arnold P. Burris, USAF, a daughter, Dezon Irene.

CAMPBELL—Born at Ohio State University Hospital, Columbus, Ohio, 15 July 1948, to Maj. H. M. Campbell, USAF, and Mrs. Campbell, a daughter, Martha Susan.

CAREY—Born at Station Hospital, Bolling Air Force Base, D. C., 10 July 1948, to T. Sgt. and Mrs. William T. Carey, AF, a daughter.

CARRICK—Born at Madigan General Hospital, Fort Lewis, Wash., 29 June 1948, to Capt. and Mrs. Norman Carrick, QMC, a son, William James.

CASEY—Born at Station Hospital, Bolling Air Force Base, D. C., 9 July 1948, to 1st Lt. and Mrs. Joseph H. Casey, USAF, a son.

CAWTHRON—Born at 28th Station Hospital, Osaka, Honshu, Japan, 8 July 1948, to Capt. and Mrs. Leo Cawthron, jr., their first child, a son.

CICCOLELLA—Born at Walter Reed General Hospital, Washington, D. C., 3 July 1948, to Lt. Col. and Mrs. Richard G. Ciccolella, a son, Robert.

COOKE—Born at the Naval Medical Center, Bethesda, Md., 9 July 1948, to Lt. Comdr. and Mrs. Frederick Hosmer Cooke, jr., a daughter, Kathleen; granddaughter of Admiral and Mrs. O. S. Colclough and of Mrs. Cooke, widow of Capt. Cooke, USN of Washington, D. C.

CORMIER—Born at 387th Station Hospital, Bad Cannstatt, Germany, 8 July 1948, to 1st Lt. and Mrs. Robert A. Cormier, a daughter, Sylvia.

CRANFORD — Born recently to S. Sgt. Oscar Cranford, 323 Band, Fort Sam Houston, Tex., and Mrs. Cranford, a son.

CREEGAN—Born at General Hospital, Fort Totten, L. I., N. Y., 13 July 1948, to Capt. and Mrs. Thomas F. Creegan, a son.

CURTIS—Born in General Hospital, Cleveland, Tenn., 7 July 1948, to Maj. and Mrs. Wesley J. Curtis, Inf. (USMA Jan. '43), a son. John Walter. Major Curtis is on duty as Instructor with the Tennessee National Guard.

DAGUE—Born at Fort Ord Hospital, Monterey, Calif., 8 July 1948, to Lt. and Mrs. Maxwell H. Dague, Army Language School, Presidio of Monterey, a daughter, Sharon Maxine.

D'AUBIN—Born at Station Hospital, Camp Carson, Colo., 3 July 1948, to T. Sgt. and Mrs. Kenneth D'Aubin, a son.

DEVON—Born at Station Hospital, Bolling Air Force Base, D. C., 8 July 1948, to 1st Lt. and Mrs. Edward B. Devon, USAF, a son.

DUNLAP — Born at U. S. Naval Hospital, Newport, R. I., 8 July 1948, to Lt. Col. Donald S. Dunlap, USAF, and Mrs. Dunlap, a son, Donald King.

EASTMAN—Born 23 June 1948, to S. Sgt. and Mrs. Herbert Eastman, Eglin Air Force Base, Fla., a son.

EBEL — Born at 28th Station Hospital, Osaka, Japan, 3 July 1948, to CWO and Mrs. Walter A. Ebel, their second child, a son.

ELLIOTT—Born at Fort Clayton Hospital, C. Z., 10 July 1948, to M. Sgt. and Mrs. Vernon R. Elliott, a son, Thomas Arthur.

FLEIG—Born at Station Hospital, Bolling Air Force Base, D. C., 9 July 1948, to T. Sgt. and Mrs. Harry Fleig, AF, a daughter.

FREEMAN—Born 8 July 1948, to T. Sgt. and Mrs. George Freeman, Scott Air Force Base, Ill., a daughter.

FRESE—Born 16 June 1948, to Col. and Mrs. Frederick J. Frese, jr., Armed Forces Staff College, Norfolk, Va., a son, Jerome Sullivan.

GALBREATH—Born 8 July 1948, to Capt. and Mrs. Charles Galbreath, Scott Air Force Base, Ill., a daughter.

GARCIA—Born at Station Hospital, Camp Hood, Tex., 22 June 1948, to S. Sgt. and Mrs. Rufino Garcia, sr., a son, Rufino, jr.

GRIFFITH—Born at Walter Reed General Hospital, Washington, D. C., 5 July 1948, to Capt. and Mrs. Alfred P. Griffith, a daughter, Elizabeth Belmont.

GUDE—Born at Station Hospital, Camp Hood, Tex., 23 June 1948, to Capt. Joseph Lane Gude, sr., and Mrs. Helen Greenwell Gude, a daughter, Jacqueline Ryan.

HALL—Born at Station Hospital, Fort Belvoir, Va., 29 May 1948, to M. Sgt. and Mrs. Lawrence M. Hall, a daughter, Catherine Marian.

HAMLIN—Born at Station Hospital, Camp Hood, Tex., 22 June 1948, to S. Sgt. and Mrs. John Edwin Hamlin, a daughter, Linda Joyce.

HARRIS—Born 6 July 1948, to S. Sgt. and Mrs. Arthur Harris, Scott Air Force Base, Ill., a son.

HAYWORTH—Born at the Naval Hospital, Annapolis, Md., 10 July 1948, to Lt. and Mrs. Laurence Hayworth, jr., a son, Laurence Hayworth, III; grandson of Admiral and Mrs. Jmes L. Holloway.

HERMSMEIER—Born at Aberdeen Proving Ground Station Hospital, Md., 8 July 1948, to S. Sgt. and Mrs. Archie Albert Hermsmeier, a daughter, Carol Ann.

HEUCHAN—Born at Walter Reed General Hospital, Washington, D. C., 2 July 1948, to Maj. and Mrs. Ernest R. Heuchan, a daughter, Carole Christine.

HINKLE — Born at Letterman General Hospital, San Francisco, 8 July 1948, to Capt. Wayne K. Hinkle, USAF, Stanford University, Calif., and Mrs. Hinkle, a son, James Bruce.

HOOBER—Born 8 July 1948, to M. Sgt. and Mrs. C. T. Hoober, Eglin Air Force Base, Fla., a daughter.

JAMIESON — Born at Station Hospital, Hamilton Air Force Base, Calif., 4 July 1948, to Lt. Col. and Mrs. Alex C. Jamieson, USAF, their second child, a daughter, Barbara Janet.

JUTRAS—Born at General Hospital, Fort Totten, L. I., N. Y., 13 July 1948, to CWO and Mrs. Philip L. Jutras, a daughter.

KARNER—Born at Station Hospital, Bolling Air Force Base, D. C., 7 July 1948, to S. Sgt. and Mrs. Julius Karner, jr., AF, a daughter.

KATIN—Born at University Hospital, Iowa City, Iowa, 12 July 1948, to Capt. Joseph G. Katin, QMC, and Mrs. Vera S. Katin, a son, Michael Joseph.

KEREKES—Born at Station Hospital, Fort Myer, Va., 16 July 1948, to M. Sgt. and Mrs. Jess J. Kerekes, a son; grandson of M. Sgt. White L. Robertson, USA-Ret., and Mrs. Robertson of Manor, Calif.

KLEYSTEUBER—Born at Tilton General Hospital, Fort Dix, N. J., 9 July 1948, to Maj. and Mrs. William Kleysteuber, Indiantown Gap, Pa., a son, William Rudolph.

KOBY—Born at Station Hospital, Bolling Air Force Base, D. C., 7 July 1948, to 1st Lt. and Mrs. Walter J. Koby, USAF, a daughter.

KOCH—Born at Station Hospital, Mitchel Air Force Base, N. Y., 11 July 1948, to 1st Lt. and Mrs. Travis E. Koch, a daughter, Susan Elaine.

KOEBER—Born at Elizabeth Buxton Hospital, Newport News, Va., 17 July 1948, to Lt. Comdr. and Mrs. Paul E. Koeber, their first child, a son, Paul Ernest.

KORNFELD—Born at the General Hospital, Fort Totten, L. I., N. Y., 11 July 1948, to S. Sgt. and Mrs. Emanuel N. Kornfeld, a daughter.

KROHN—Born at Station Hospital, Camp Carson, Colo., 3 July 1948, to S. Sgt. and Mrs. Fred W. Krohn, a son, William Fred.

LANGLEY — Born at Station Hospital, Camp Hood, Tex., 6 June 1948, to S. Sgt. and Mrs. Carl William Langley, a daughter, Carlie Jean.

LAW—Born at Johns Hopkins Hospital, Baltimore, Md., 11 June 1948, to Lt. and Mrs. Richard Rhodes Law of Annapolis, Md., a daughter, Leslie Ware.

LESCH—Born at Swedish Hospital, Seattle, Wash., 27 June 1948, to Capt. and Mrs. Albert S. Lesch, their first child, a daughter, Susan Diane.

LEYDON — Born at Garfield Hospital, Washington, D. C., 15 May 1948, to Comdr. John K. Leydon, USN, their third child, a daughter, Lisa Martin.

LIGHT—Born at Station Hospital, Camp Hood, Tex., 19 June 1948, to M. Sgt. and Mrs. Ernest Henry Light, a son, John James.

MacKEE—Born 10 July 1948, to M. Sgt. and Mrs. Edward MacKee, Scott Air Force Base, Ill., a son.

MANN—Born at Station Hospital, Bolling Air Force Base, D. C., 10 July 1948, to Capt. and Mrs. William L. Mann, USAF, a daughter.

MARKLEY — Born at Station Hospital, Bolling Air Force Base, D. C., 7 July 1948, to T. Sgt. and Mrs. Jay R. Markley, AF, a son.

MAROTTA—Born 6 July 1948, to S. Sgt. and Mrs. R. J. Marotta, Eglin Air Force Base, Fla., a daughter.

MARTIN—Born at Tilton General Hospital, Fort Dix, N. J., 5 July 1948, to 1st Lt. and Mrs. William C. Martin, a daughter, Willetta C.

McCONNELL—Born at Vernam Air Force Base, Jamaica, B. W. I., 4 July 1948, to Maj. and Mrs. William A. McConnell, a daughter, Barbara Jean.

MEKETA—Born 6 July 1948, to M. Sgt. and Mrs. Albert G. Meketa, Scott Air Force Base, Ill., a daughter.

METZGER—Born at Atlanta, Ga., 1 July 1948, to Mr. and Mrs. Earl H. Metzger, jr., a daughter. Mrs. Metzger is the former Miss Elino Sauls and Mr. Metzger is the son of Col. Earl H. Metzger, USA, and Mrs. Metzger of Fort Adams, R. I.

MILLER—Born 9 July 1948, to M. Sgt. and Mrs. Vernon Miller, Scott Air Force Base, Ill., a son.

MILLER—Born at Station Hospital, Bolling Air Force Base, D. C., 6 July 1948, to Capt. and Mrs. Thomas B. Miller, USAF, a son.

MURRAY—Born at 49th General Hospital, Tokyo, Japan, 28 June 1948, to 1st Sgt. and Mrs. William J. Murray, a son.

MYLNARSKI—Born at Station Hospital, Bolling Air Force Base, D. C., 10 July 1948, to S. Sgt. and Mrs. Aloysius F. Mylnarski, AF, a son.

NICKISCH—Born 11 July 1948, to S. Sgt. and Mrs. Paul Nickisch, Scott Air Force Base, Ill., a daughter.

O'NEILL—Born at Walter Reed General Hospital, Washington, D. C., 5 July 1948, to Maj. and Mrs. Richard J. O'Neill, a daughter, Mary Kathleen.

OVERMAN—Born 7 July 1948, to 1st Sgt. and Mrs. R. B. Overman, Eglin Air Force Base, Fla., a daughter.

PETERSON—Born at Walter Reed General Hospital, Washington, D. C., 9 July 1948, to Maj. and Mrs. Charles D. Peterson, QMC, a daughter, Carol Anne.

PIERCE—Born at Station Hospital, Camp Hood, Tex., 7 June 1948, to S. Sgt. and Mrs. Drury Napoleon Pierce, a daughter, Diann Cheryl.

POWERS—Born 10 July 1948, to S. Sgt. and Mrs. Ellis Powers, Oliver General Hospital, Augusta, Ga., a daughter, Va Nita Gayle.

RANKIN—Born at Fort Clayton Hospital, C. Z., 9 July 1948, to 1st Lt. and Mrs. Evett Rankin of Howard Air Force Base, a daughter, Katherine Virginia.

RHODES—Born 2 July 1948, to T. Sgt. and Mrs. Alchron Louis Rhodes, Oliver General Hospital, Augusta, Ga., a son, Richard Louis.

RICKERSON—Born at Tilton General Hospital, Fort Dix, N. J., 5 July 1948, to 1st Sgt. and Mrs. Homer Rickerson, a daughter, Dolores Sylvia.

ROYCE—Born at Station Hospital, Wright-Patterson Air Force Base, Ohio, 11 June 1948, to Maj. and Mrs. Ralph S. Royce, a second son, Charles Allen; grandson of Maj. Gen. Ralph Royce, USAF-Ret., Director of Economic Development of the State of Michigan, and of Col. Floyd N. Shumaker, USAF, Army Advisory Group, Nanking, China and Mrs. Shumaker of San Francisco; grandnephew of Rear Adm. Donald Royce, USN, BAGR, Eastern District, Brooklyn and Sir T. J. Y. Roxburgh, KCIE, and Col. John R. Roxburgh, Duke of Wellington's Regiment, British Army Ret., of London; nephew of Maj. Thomas A. Shumaker, USAFE, of Altadena, Calif.

RUMMEL—Born at 28th Station Hospital, Osaka, Japan, 30 June 1948, to Capt. and Mrs. Joseph L. Rummel, their fourth child, a son.

RUSH—Born recently to 1st Sgt. and Mrs. Clyde E. Rush, Scott Air Force Base, Ill., a son.

SCHAFFER—Born at Fifth Station Hospital, Japan, 18 June 1948, to 1st Lt. and Mrs. James W. Schaffer, USAF, a daughter, Anne.

SEIP—Born at Station Hospital, Fort Sill, Okla., 10 July 1948, to Maj. and Mrs. George R. Seip, FA, USA, a daughter, Kimberly Gail.

SHAW—Born at Walter Reed General Hospital, Washington, D. C., 3 July 1948, to Capt. and Mrs. Oliver Shaw, a son, John Strowd.

STARK—Born at Orange Memorial Hospital, Orlando, Fla., 14 July 1948, to Lt. Col. and Mrs. S. C. Stark, a son, Cortlandt Spencer. Colonel Stark is stationed in Atlanta, Ga. His wife, the former Judith Johnson is the daughter of Col. and Mrs. Cortlandt S. Johnson of 161 Palmer Avenue, Winter Park, Fla.

STEWART—Born at 49th General Hospital, Tokyo, Japan, 1 July 1948, to T. Sgt. and Mrs. James E. Stewart, a son, Ralph Waldo.

STROMGREN—Born at Station Hospital, Bolling Air Force Base, D. C., 7 July 1948, to Capt. and Mrs. Lloyd W. Stromgren, CE, a daughter.

TROUP—Born at Station Hospital, Camp Hood, Tex., 18 June 1948, to 2d Lt. LeRoy Francis Troup and Mrs. Elizabeth Evelyn Troup, a daughter, Cheryl Ann.

VANDERPLOEG—Born at Aberdeen Proving Ground Station Hospital, Md., 10 July 1948, to 1st Lt. and Mrs. Richard Vanderploeg, jr., a son.

WARE—Born at Walter Reed General Hospital, Washington, D. C., 3 July 1948, to Lt. Col. and Mrs. Kieth L. Ware, a son, Kieth Lincoln, II.

WERNER—Born at Fifth Station Hospital, Japan, 28 June 1948, to 1st Lt. and Mrs. Edward C. Werner, USAF, a daughter, Janine.

WEST — Born at Fort Clayton Hospital, C. Z., 6 July 1948, to T. Sgt. and Mrs. Norman West, a son, Robert George.

WILKENS — Born at Aberdeen Proving Ground Hospital, Md., 6 July 1948, to 1st Sgt. and Mrs. Elmer Lee Wilkens, a son, Michael David.

WONDDREE—Born 11 July 1948, to M. Sgt. and Mrs. Robert Wonddree, Scott Air Force Base, Ill., a daughter.

YOUNG—Born at Station Hospital, Bolling Air Force Base, D. C., 7 July 1948, to M. Sgt. and Mrs. Thomas F. Young, AF, a son.

Married

ARNOLD-MORTON — Married at Bristol Ferry, Portsmouth, R. I., 8 July 1948, Mrs. Margaret Borrows Morton, daughter of Mrs. Frederick M. Barrows, widow of Col. Barrows, USA, to William Potter Arnold, son of Col. and Mrs. Davis Gorham Arnold.

BAILEY-WILBUR—Married at St. Catherine's Catholic Church, Burlingame, Calif., 10 July 1948, Louise Wilbur, daughter of Brayton Wilbur; granddaughter of Mrs. David Jewett Baker of Berkeley and the late Col. Baker, to Curtis Hamilton Bailey.

BJORNSON-MAYFIELD — Married in the Bolling Air Force Base Chapel, D. C., 10 July 1948, Miss Betty Ann Mayfield, to Maj. Wallace E. Bjornson.

BLAIR-GREEN — Married at Fort Myer (Va.) Chapel, 17 July 1948, Miss Esther Marie Green, to Capt. Wayne A. Blair, USA.

BOARDMAN-DUNCAN — Married in the Presidio Chapel at San Francisco, Calif., recently, Miss Elise Isabelle Duncan, to Capt. Edward Joseph Boardman, USA.

BRICKETTE-MOORE — Married in the Post Chapel, Fort Eustis, Va., 12 July 1948, Mrs. Catherine Davis Moore, to Lt. Edward John Brickette.

BROWN-JANDER — Married in the Reformed Church, Hastings on Hudson, N. Y., 10 July 1948, Miss Coral Jander, to Lt. David H. Brown, USAF.

COKIN-PERLMUTTER — Married in the Naval Hospital Chapel, San Diego, Calif., 11 July 1948, Renee Perlmutter, to Maj. Milton George Cokin, USMC, of Pawtucket, R. I.

COPLESTON-SIMEON — Married in the Church of Saint Peter and Paul, Wincanton, Somerset, England, 8 July 1948, Miss Elizabeth King Simeon of Providence, R. I., to Maj. Richard Guillemard Copleston, Royal Engineers. The bride is the niece of Capt. Rufus King, USN-Ret., and Mrs. King of Providence.

CRITTENBERGER-CLAYTON—Married at the Post Chapel, Fort Jackson, S. C., 10 July 1948, Katherine Coleman Clayton, daughter of Col. and Mrs. Philip Coleman Clayton, Fort Jackson, to Lt. Col. Willis Dale Crittenberger, jr., son of Lt. Gen. and Mrs. Willis Dale Crittenberger.

FINNICUM-ZEISLOFT — Married in the Base Chapel at Kimpo Air Force Base, Korea, recently, Miss Keitha Zeisloft, to Lt. B. E. Finnicum.

GROSS-ZIGMUND — Married in Washington, D. C., 17 July 1948, Miss Min Zigmund, to S. Sgt. Irving Gross.

HOWARD-BALLES—Married in the Chapel at Smoky Hill Air Force Base, Kans., 17 July 1948, Lt. Mary G. Balles, WAC, to Brig. Gen. James H. Howard, USAFR.

JUSTICE-SAUER — Married in the Naval Training Center Chapel, San Diego, Calif., recently, Dorothy Louise Sauer, daughter of Comdr. Lloyd R. Sauer, USNR, and Mrs. Sauer, to Lt. (jg) Robert L. Justice, jr., (MC) USN, of England, Ark.

LOBER-DUERR—Married at the First English Lutheran Church, Dayton, Ohio, 17 July 1948, Miss Phyllis Jane Duerr, to Lt. Richard Hatz Lober, USAF, son of Col. and Mrs. Clarence B. Lober of the Wright-Patterson Air Force Base.

METZGER-TILLSON—Married at the Star of the Sea Chapel, Treasure Island, Calif.,

(Please turn to Next Page)

Births, Marriages, Deaths

(Continued from Preceding Page)

Miss Susan Tillson, daughter of Capt. and Mrs. Elwood Morse Tillson of Yerba Buena Island, to Lt. Lewis William Metzger, III, USN.

PETERSON-GETTYS — Married in All Saints Episcopal Church, San Diego, Calif., 11 July 1948, Betty Bee Gettys, to Ens. William Stirling Peterson, USN, of Portland, Ore.

PHINNEY-GAYLORD—Married in Shrove Memorial Chapel, Colorado Springs, Colo., 15 July 1948, Miss Edith Gaylord ,to Robert Truman Phinney, jr., son of Mrs. Robert T. Phinney of Palo Alto, Calif., and the late Colonel Phinney, AUS.

PICKHARDT-SMITH—Married in the Fort Myer (Va.) Chapel, 17 July 1948, Miss Margaret Sayre Smith, to Capt. Robert Joseph Pickhardt, USAF.

RASPER-MOTZ—Married in Walter Reed Memorial Chapel, Washington, D. C., recently, Miss Mary Virginia Motz, to Capt. Arthur Henry Rasper, jr., USA.

RICHARDS-SHEPPARD—Married at Saint Thomas Episcopal Church, Washington, D. C., 17 July 1948, Miss Anna Ruth Sheppard, to Lt. (jg) Cyril Richards, USNR.

WILD-HAYES—Married in St. Matthew's Cathedral, Washington, D. C., recently, Miss Grace A. Hayes, to Maj. Herman B. Wild.

WILLIAMS-ANDRUS — Married 26 June 1948, Katherine Elizabeth Andrus, daughter of Col. and Mrs. Burton Curtis Andrus, USA, of Washington, D. C., to Mr. Joseph A. Williams, jr., of Belleville, N. J.

WILSON-WILLIS — Married at Fort McPherson Chapel, Ga., 17 July 1948, Martha Evelyn Willis, to M. Sgt. Walter F. Wilson.

Died

ALLEY—Died at his home, Berkeley, Calif., 25 June, 1948, John Dinsmore Alley, Maj., Cml C., AUS, chief metallurgist at Mare Island Navy Yard. Interment at the Golden Gate National Cemetery in San Bruno.

BAILEY—Died at University Park, Md., 14 July 1948, Mrs. Alfred D. Bailey, mother of Col. C. T. Bailey, USMC, Cherry Point, N. C.

BLAINE—Died at his home in Bradenton, Fla., 13 July 1948, Col. Robert Blaine, USA-Ret., aged 70. Surviving is his widow, Lesta Blaine, 3301 Riverview Blvd.

COFFER—Died at U. S. Naval Hospital, Bremerton, Wash., 23 June 1948, Lt. (jg) Russell Herman Coffer, USN.

COLBERT—Died at U. S. Naval Station, Norfolk, Va., 28 Apr. 1948, Comdr. Willard Colbert, USNR.

DAVIS—Died at Greenville, S. C., 9 July 1948, Col. Samuel J. Davis, USAF.

DURRETTE—Died at his home, 4611 East Talmadge Drive, San Diego, Calif., 16 July 1948, Col. Marvin B. Durrette, Inf., Ret.

Falvey Granite Company, Inc.
Monuments for Arlington and other National Cemeteries. Latest equipment for carving lettering in cemetery, by hand or Sand Blast.
Designs & Price List on request.
209 Upshur St., N. W., Wash., D. C.
Phone TAylor 1100

DUTEL—Died at Cape Henry, Va., 25 June 1948, AOC Wilfred William Dutel, USN.

GAHAN—Died in Philadelphia, Pa., 18 May 1948, CCSTD Charles Gahan, USN-Ret.

GARRISON—Died at U. S. Naval Hospital, Philadelphia, Pa., 6 June 1948, Gunner William Thomas Garrison, USN-Ret.

HEINTZ—Died at U. S. Naval Hospital, Newport, R. I., 24 June 1948, CTM George William Heintz, USN-Ret.

HERMAN—Died near Creeds, Va., 21 June 1948, Lt. (jg) Everett Winfield Herman, USN.

HILBERT—Died at San Diego, Calif., 13 July 1948, 1st Lt. Walter H. Hilbert, USAF.

JONES — Died at St. Albans Naval Hospital, Long Island, N. Y., 19 July 1948, Capt. Lincoln Jones, jr., jr. (USMA '26).

KELLEY — Died at Walter Reed General Hospital, Washington, D. C., 12 July 1948, Capt. Harold S. Kelley, Inf., USA-Ret. (USMA '18).

KLAESIUS — Died at Ft. Howard Veterans Hospital, Md., 20 July 1948, Col. Paul K. Klaesius, former Maryland selective service executive.

LITTLE—Died at Del Monte, Calif., 12 July 1948, Col. William Lawson Little, USA-Ret.

MANN — Died at Judsonia, Ark., 21 July 1948, Robert C. Mann, father of Lt. Col. Robert C. Mann, jr.

MARTIN—Died at Napa Wye, Napa, Calif., 19 Apr. 1948, Lt. Comdr. Alexander Martin, USN-Ret.

MARTIN—Died in Los Angeles, Calif., 29 Apr. 1948, Capt. Charles Henry Martin, USMC-Ret.

McCORMICK—Died at her home, Newport, R. I., Mrs. Elizabeth Colt Albro McCormick, wife of Comdr. Benjamin B. McCormick, USN-Ret.

McPHERSON—Died in Blacksburg, Va., 28 June 1948, Mrs. Elizabeth O'Brien McPherson, mother of Lt. Col. William L. McPherson, USA-Ret.

MILLEY—Died at the Naval Hospital, St. Albans, N. Y., 16 July 1948, Boatswain John Peter Milley, USN.

MITCHELL—Died at Anderson, S. C., 6 May 1948, CCM Frank Simpson Mitchell, USN-Ret.

MONTGOMERY—Died at Walter Reed General Hospital, Washington, D. C., 17 July 1948, Maj. Herbert B. Montgomery, MC, Ret.

MURPHY—Died in Long Beach, Calif., Lt. Edwin Murphy, 76, USN-Ret.

NOYES—Died at Cape Henry, Va., 25 June 1948, ADC Garold Eugene Noyes, USN.

PARKER — Died at the Naval Hospital, Memphis, Tenn., 10 July 1948, Comdr. Isaiah Parker, USN (Ret.), (USNA '16).

PIEPER—Died at his home, Washington, D. C., Henry Frank Pieper, retired Army War College draftsman.

PIGMAN—Died at his home, New Orleans, La., 30 June 1948, Comdr. George W. Pigman, USN-Ret.

RAINEY—Killed in a plane crash near Orange, Va., 16 July 1948, Col. LeRoy Rainey, member of the joint chiefs of staff.

RICHMOND—Died at Emergency Hospital, Washington, D. C., 15 July 1948, Mrs. Marion Richmond, wife of Lt. Marion Richmond, USA-Ret.

RUTT—Killed in an automobile accident near Wilkes-Barre, Pa., 16 July 1948, Capt. Burnice L. Rutt (USNA '24), former United States Naval Attache in Spain.

SAWYER—Died at U. S. Naval Air Station, El Centro, Calif., 23 June 1948, Lt. (jg) Alfred Augustus Sawyer, USN.

SMITH—Died in Germany, 8 July 1948, 1st Lt. George B. Smith, USAF.

SOUDER—Died at Georgetown University Hospital, Washington, D. C., 15 July 1948, Mrs. Eleanor Ragan Souder, wife of Col. Charles G. Souder, MC, USA-Ret.

STARRETT—Died at the home of her son in Palo Alto, Calif., 17 July 1948, Mrs. Jessoe Lee Starrett, mother of Maj. Carl H. Starrett, USA-Ret.

STILWELL—Died at U. S. Naval Hospital, Bremerton, Wash., 14 June 1948, CHPCLK Fred Welch Stilwell, USN.

THOMPSON—Died in Buffalo General Hospital, Buffalo, N. Y., 14 July 1948, Maj. Gen. John S. Thompson.

WHITE—Killed in a plane crash at San Antonio, Tex., 13 July 1948, Cadet William N. White, USAF.

WILLIAMS—Died in Germany, 8 July 1948, 1st Lt. Leland V. William, USAF.

WILSON—Died at her home, Morganton, N. C., 19 July 1948, Mrs. Harry Lee Wilson, jr., 25, wife of Maj. Harry Lee Wilson, jr., Ret., daughter of Mrs. Lily Elizabeth Skillman Nicholson, wife of Lt. Col. H. M. Nicholson, and the late Lt. Col. Arthur J. Skillman.

YORK—Died near Oscoda Air Force Base, Mich., 9 July 1948, 1st Lt. Jack R. York, USAF.

Obituaries

Capt. Burnice L. Rutt, USN

Interment services for Capt. Burnice Lincoln Rutt, U. S. Navy, who died 16 July, were held at the U. S. Naval Academy Cemetery, 20 July. Full honors were accorded.

The honorary pallbearers were Capt. R. F. Stout, USN; Capt. J. M. P. Wright, USN; Capt. J. W. Miller, MC, USN; Capt. R. W. LaJeunesse, USN; Comdr. M. E. Dornin, USN; Comdr. R. H. Dornin, USN; Comdr. J. N. Johnson, USNR, and Comdr. K. P. Hance, USN.

Rear Adm. William N. Thomas, Chief of the Navy Chaplains conducted the services at the cemetery.

The station colors and on board ships present were half-masted during the ceremony and for one hour thereafter.

Comdr. George W. Pigman, USN-Ret.

Comdr. George Wood Pigman, USN-Ret., 76, died 30 June at his New Orleans, La., home. Funeral services were conducted 1 July at St. Francis of Assisi Church, with interment following in Lafayette Cemetery No. 1.

He is survived by his widow, the former Dorothy Herbert; two sons, George Wood, jr., and Paul Octave Herbert Pigman; and two sisters, Miss Lillie Howard Pigman and Mrs. William C. Asserson, of Augusta, Ga.

Lt. Edwin Murphy, USN-Ret.

Lt. Edwin Murphy, USN-(Ret.), 76, died at his Long Beach, Calif., home on 28 June. Interment was in Sunnyside Memorial Park the afternoon of 1 July.

A native of Racine, Wis., Lieutenant Murphy was a prisoner of war in World War I, and a member of the Ex-Prisoners of War Association.

Active in civic and fraternal affairs, he was a Past Commander of Long Beach Navy Post, American Legion; a member of Monte Vista Lodge, F. & A. M., Long Beach; St. Petersburg, Fla., Lodge, B. P. O. E.; William McKinley Post, United Spanish War Veterans; Retired Officers Association, Washington; and Selama Grotto, M.O.V.P.E.R., St. Petrsburg, Fla.

Surviving are his widow, Mrs. Anna A. Murphy; and a brother, William Murphy of Denver, Colo.

Mrs. Harry L. Wilson, jr.

Mrs. Harry Lee Wilson, jr., 25, wife of Maj. Harry Lee Wilson, jr. USA-Ret., died 19 July at her home in Morganton, N. C., of a sudden heart attack.

The Wilsons had been making their home in Morganton since about a year ago when Major Wilson was retired from active service.

The funeral for Mrs. Wilson, the former Lily Elizabeth Skillman, was held 21 July, at Grace Episcopal Church, Morganton, with Rev. Charles G. Leavell, rector, in charge of the final rites; assisting was Rev. Emmett K. McLarty, jr., pastor of the First Methodist Church.

Survivors are her husband; two daughters, Lily Elizabeth, 6, and Susan Lee, 2; her mother, Mrs. Lily Elizabeth Skillman Nicholson; and her step-father, Lt. Col. H. M. Nicholson, now stationed in Japan.

A native of New York, Mrs. Wilson attended school at Our Lady of Victory in Brooklyn, N. Y., and was married to Major Wilson in 1940 shortly after his graduation from the U. S. Military Academy.

Col. William L. Little, USA-Ret.

Col. William Lawson Little, USA-Ret., died suddenly 12 July, at his home in Del Monte, Calif. He was born in Shelbyville, Tenn., 26 Dec. 1876.

Colonel Little received his education at Vanderbilt University and at the University of Pennsylvania Medical School, graduating in 1900. He entered the Regular Army that year and spent his life in the Medical Corps until he retired 30 Nov. 1938. Much of his early service was on the East Coast and in Texas. He had extensive service in the Philippines, Cuba, and China. In later years other important assignments included Vancouver Barracks, Ft. Warren and the Presidio of San Francisco.

Since retirement Colonel Little has lived with his family on the Monterey Peninsula where he was active in community affairs until the last.

Surviving are his widow, Mrs. Evelyn Ryall Little, his son, William Lawson Little, jr. his brother, Thomas Little of New Orleans and four grandchildren.

Col. Robert Blaine, USA-Ret.

Col. Robert Blaine, USA-Ret., age 70, died at his home in Bradenton, Fla., of a heart attack, 13 July. Interment was in Arlington National Cemetery, 15 July.

Colonel Blaine's military career began in 1898 when he enlisted in the Iowa Infantry as a private. He became a First Sergeant in the 11th Cavalry in 1901, was commissioned in 1906, and attained the rank of Colonel in 1935. He saw active service in the Spanish American War, in the Philippines through the Philippine Insurrection, and in Mexico with General Pershing. He served both in World War I and World War II. Prior to retirement in 1941, after 40 years' service, he commanded the 26th Cavalry. Upon recall to active service in World War II he organized and commanded the Elmira Reconsignment Depot.

Colonel Blaine was a graduate of The Cavalry School Field Officers Course, The Infantry School Field Officers Course, The Command and General Staff School, and The Army War College. He served on the General Staff for three years.

Surviving is his widow, Lesta Blaine.

Mrs. Elizabeth O'Brien McPherson

Mrs. Elizabeth O'Brien McPherson, mother of Col. William L. McPherson, USA-Ret., died at Blacksburg, Va., 28 June. She had made her home with Colonel McPherson since he entered the Army last year.

She was active in the affairs of the Mothers' Clubs at Fts. Monroe, Va., and Leavenworth, Kans., and at West Point, N. Y., as well as on Colonel O'Brien's tours of duty in the Philippines and Hawaii.

Interment was in Westview Cemetery, Blacksburg.

Maj. John D. Alley, ORC

Maj. John Dinsmore Alley, CWS-ORC, died at his Berkeley, Calif., home on 25 June at the age of 57. Interment was in Golden Gate National Cemetery, 29 June.

At the time of his death, Major Alley was Chief Metallurgist at the Mare Island Navy Yard.

A veteran of both World Wars, Major Alley was a member of the American Society for Metals, the American Chemical Society and the Chemical Corps Association.

Surviving are his widow, Julia Acheson Alley; two sons, John D., jr., and Robert Vincent, all of Berkeley; his mother, Mrs. S. G. Alley, a brother, Boyd, and two sisters, Mrs. Homer Castor and Mrs. Edward Fritz, all of Ohio.

Weddings and Engagements

(Continued from Page 1314)

tion followed in the garden of the bride's home.

Miss Susan Tillson, daughter of Capt. Elwood M. Tillson, USN, and Mrs. Tillson, of Yerba Buena Island, Calif., became the bride of Lt. Lewis W. Metzger, III, USN, son of Mr. and Mrs. Lewis W. Metzger, jr., of Wynwood, Pa., on 5 June at the Star of the Sea Chapel, Treasure Island, Calif., with Chaplain (Comdr.) John Boslett, USN, officiating.

Captain Tillson gave his daughter in marriage. Her dress was of white lace fashioned on princess lines with dropped shoulder and long sleeves and ending in a cathedral length train. Her veil of French illusion, which extended beyond the train of the dress, was held in place by a cap of lace. A short face veil was worn as she proceeded to the Altar. She carried a white prayer book covered with white butterfly orchids and trimmed with streamers of white ribbon tied with bouvardia.

Miss Sallie Suhr, of Piedmont, a cousin

(Please turn to Next Page)

For your convenience--

ARMY AND NAVY JOURNAL, INC.
1711 Connecticut Avenue Northwest
Washington 9, D. C.

Please enter my subscription* to the ARMY AND NAVY JOURNAL for one year. I enclose payment herewith.

Name and rank ..... **Service** .....

Address .....

.....

*If you are already a subscriber and wish to renew your subscription, check here ☐. Make check or money order payable to Army and Navy Journal, Inc. Subscription rates $7.00 a year to civilians and organizations; $5.00 to individual members of the Services.

—Keep the Army and Navy Journal notified of your changes of address—

7-24

Weddings and Engagements

(*Continued from Preceding Page*)

of the bride, was maid of honor.

Lt. Hope Strong, USN, was best man, and ushers were Comdr. Paul Williams; Lt. Comdrs. Gregory Jones and Fred Coleman; and Lt. Bernard Moulton, all USN.

Following a reception at the Yerba Buena quarters of Captain and Mrs. Tillson the young couple left for a wedding trip to Pebble Beach. They are now at home at Annapolis, Md.

—o—

The Post Chapel, Ft. Eustis, Va., was the setting 12 July at 10 in the morning for the marriage of Mrs. Catherine Davis Moore, daughter of Mr. and Mrs. William D. Davis, of Sylva, N. C., and Lt. Edward John Brickette, son of Mr. and Mrs. Fred Brickette of Blackwood, N. J. Chaplain Julius B. Genia officiated.

The bride, who was given in marriage by Lt. Thomas Morris, wore a cornflower blue crepe fashioned street-length, ballerina skirt with high neckline, short bell sleeves, and snug fitting bodice of shirred peplum. She carried a prayer book showered with white carnation spray, and wore a small off-the-face straw hat with petal pink veiling.

Miss Gene Davis of Newport News, Va., maid of honor.

Lt. Henry J. Stein was best man, and ushers were Capt. J. W. Kuykendall, and Lt. William L. Street.

After a wedding trip to Blackwood, N. J., the young couple will make their home in Copeland Park, Newport News, Va.

—o—

The engagement of Miss Perry Swift, daughter of Brig. Gen. and Mrs. Ira P. Swift, of Ft. Lewis, Wash., to Mr. Robert Kenneth Rowlee, son of Mr. D. Frank Rowlee and Mrs. Paul Taylor, of Seattle, was announced this week.

Miss Swift is attending the University of Washington where she is a member of Phi Mu sorority and the Society of Daughters of the United States Army.

Mr. Rowlee is also attending the University of Washington.

The wedding will take place at the Ft. Lewis Chapel the latter part of the summer.

—o—

Miss Phyllis Jane Duerr, daughter of Mr. and Mrs. Herman G. Duerr, of Dayton, Ohio, and Lt. Richard Hatz Lober, USAF, son of Col. and Mrs. Clarence B. Lober, Wright-Patterson AFB, Ohio, were married 17 July, at 4:30 p.m. in the First English Lutheran church in Dayton. Rev. J. H. Meister officiated at the double ring ceremony.

Capt. Charles Waller, USAF, was best man and Capt. William Bailey, USAF, Frederick Hopkins, jr., Thomas Kerfoot, cousin of the bride, and Irvin Cowles were ushers.

Attending the bride was her sister, Miss Joan Duerr, as maid of honor and Miss Phyllis Pierce and Miss Patricia McCafferty as bridesmaids.

The bride, who was given in marriage by her father, walked to the altar in a gown of white marquisette, designed with a yoke of net finished with a bertha collar edged with linen applique, a fitted bodice and a full skirt with train. She wore a veil of illusion that fell to her fingertips from a cap of illusion and lilies-of-the-valley, and she carried white orchids and lilies-of-the-valley.

The reception was held at the Engineer's Club following the wedding.

The couple will reside in Dayton upon return from their wedding trip.

The bride is a graduate of Miami University, Oxford, Ohio and is associated with the *Dayton Daily News*. Lieutenant Lober, a graduate of the college of Mechanical Engineering, Purdue University, is stationed at Wright-Patterson.

Marine Corps Orders

(*Continued from Page 1295*)

Capt. Warren F. Lloyd, PhibWarScol JrCr MCS Quantico, to OinC DHRS, Wash., D. C.

On completion instn PhibWarScol JrCr abt 13 Aug. 1948 each of the following named officers USMC is det fr MCS Quantico, and ordered to duty with 1st MarDiv:

Maj. William P. Alston.
Maj. John G. Dibble.
Capt. Donald T. Doxey.
Capt. Ardell Ebel.
Capt. Charles C. Henderson.
Capt. George E. Kittredge, jr.
Capt. Robert J. Polson.
Capt. Frederick Simpson.
1st Lt. Robert J. O'Leary.
1st Lt. Uel D. Peters.

On completion instn PhibWarScol JrCr abt 13 Aug. 1948 each of the following named officers USMC is det fr MCS Quantico, and ordered to duty with 2d MarDiv.

Maj. Maurice H. Clarke.
Maj. Thomas M. Coggins.
Maj. John H. Ellis.
Maj. David L. Mell.
Maj. Richard D. Opp, jr.
Capt. Albert B. Atkinson.
Capt. Charles A. Barnes.
Capt. William LdR. Bates, jr.
Capt. John D. Case.
Capt. Ross T. Dwyer, jr.
Capt. David Foos, jr.
Capt. Robert E. Lorigan.
Capt. Dermott H. MacDonnell.
Capt. George W. McHenry, jr.
Capt. John F. Paul.
Capt. Donald G. Saunders.
Capt. Andrew J. Strohmenger.
Capt. Grover C. Williams, jr.
1st Lt. Richard L. Bland.
1st Lt. Welby W. Cronk.
1st Lt. James D. Hill.
1st Lt. Alexander Kositch.
1st Lt. Edward L. F. Proffitt.

On completion instn PhibWarScol JrCr abt 13 Aug. 1948 each of the following named officers USMC is det fr MCS Quantico and ordered to duty with 1st MAWing:

Maj. Richard J. Flynn, jr.
Maj. Elmer G. Glidden, jr.
Maj. Harlen E. Hood.
Maj. Robert G. Howie.
Maj. Bruce Prosser.
Maj. Joseph F. Quilty, jr.
Maj. George D. Wolverton.
Capt. Charles "E" Cornwell.
Capt. Norman D. Glenn.
Capt. John E. Hays.
Capt. Archie D. Simpson.

On completion instn PhibWarScol JrCr abt 13 Aug. 1948 each of the following named officers USMC NA is det fr MCS Quantico and ordered to duty with Air FMF Lant:

Maj. Harold E. Allen.

(*Please turn to Next Page*)

Buy, Sell, or Exchange!

Get good value for your surplus or unused articles—cameras, clothing, articles of equipment, etc.

A classified advertisement in the ARMY AND NAVY JOURNAL will find the person who needs and wants what you have and will buy it or exchange it for something he has that you want.

Send your advertisement to the ARMY AND NAVY JOURNAL, Classified Advertising Department, 1711 Connecticut Avenue Northwest, Washington 9, D. C., with payment at the rate of twelve cents per word (minimum $1.50).

CLASSIFIED

Rate: 12 cents per word; minimum $1.50. Forms close 5 p. m. Wednesdays. Payment must be made before publication. Phone Hobart 6477.

REAL ESTATE FOR SALE

California

SANTA BARBARA, CALIFORNIA. Beautiful houses with mountain and ocean views. Many retired service people here. Write or see, J. E. Fickel, 735 State Street.

RETIRE IN SOUTHERN CALIFORNIA. For choice properties in San Marino, Altadena and Pasadena write Colonel Eggers, Retired, Leigh Realty Co., 775 E. Walnut, Pasadena, California.

Anaheim, California 18 miles East of Long Beach A Home Town—Fine schools, churches and stores—2 Beautiful Parks. Now building 44 homes—No two alike, 24 finished and owner occupied. About one-half Army and Navy Personnel—Come up and talk to them. WILL FINANCE G. I. See or Write—WM. T. WALLOP, Realtor 211 E. Center Street, Anaheim, California. Phone—Anaheim 3515 or Fullerton 1229J (Evenings).

"Live in LOS GATOS—20 miles from Santa Cruz—52 from San Francisco. Climate, scenery, living are ideal. Write Col. E. C. Boehnke, Ret., with Wm. E. Doud & Co., 400 Saratoga Avenue."

District of Columbia

IN WASHINGTON—to buy or sell—keep in touch with WALLACE B. AGNEW, Lt. USNR, Real Estate, 1930 K Street, N. W., Washington 6. DI 8580.

Washington, D. C.—Real Estate—Loans—Insurance. Special Service for Service People. D. A. HANES CO., INC., Phone: Michigan 3350, Suite No. 2, 1600 20th Street, N. W.

Florida

LAKELAND, Florida. On the Florida Ridge (average elevation 280 feet). Finest year around climate. Comfortable homes with spacious grounds at prices well under replacement costs. Write or see, Colonel M. CORDERO, Box 265, Lakeland, Florida, representing our leading realtors, Smith & Smith, Vanity Fair Arcade.

BRADENTON, FLORIDA—Bradenton in summer. You would be surprised! Many visit Bradenton to check on the summer climate and finding it to their liking, remain. Several have tried other places and have come here on the second move. One of our offerings this week is a bungalow with large living room, dining room, breakfast room, two bedrooms, bath and screened porch. Garage, asbestos roof and large lot in desirable location. $10,000.
ARMY WIFE, MRS. C. R. WATKINS with WYMAN, GREEN and BLALOCK.

Imagine! Fishing from your own front yard
New Water Front Home—Seawall
Cement block construction—open porch 8'x20'—Screened porch 8'x20'. Aluminum Jalousie shutters. Large living-room and dinette. Kitchen has American metal sink cabinet 7' Frigidaire refrigerator, apartment size Frigidaire, stove and pantry. Large bedroom, excellent closet space. Two-car garage. Laundry tubs. 30 gal. electric water heater. Own well with pump and pressure tank. Home is excellently furnished. Lot 110'x128'.
Price: Furnished $9900.00
Unfurnished $8800.00
Walter S. Hardin Realty Company, Realtors
Bradenton, Florida

Florida (Cont.)

For detailed information reference BRADENTON write to Col. Charles B. Meyer, Ret'd, with W. A. BISPHAM, Realtor, 401 Twelfth Street, Bradenton, Florida.

OFFICERS' RETIREMENT HOME SERVICE BUREAU, Owner of Choice Home Transferred. Very well built and well maintained suburban home may be acquired at an appealing figure—$13,500.00. The House has 7 rooms, 2 baths, garage and laundry. Built of stucco on tile. Asbestos roof. $3,000.00 spent in recent times for improvements to an already good home and grounds. Electric stove, refrigerator, hot water heater, bottle gas stoves and well used washing machine included. The grounds (3½ lots) are abundantly landscaped with azaleas, ligustrum, viburnum, Italian Jasmine, podicarpus, bahinia, and many small plantings. The neighborhood is excellent and growing. City bus, electricity, telephone. Col. Philip Fry, Ret., Central Florida Realty Company, Box 505, Ocala, Fla.

"LIVE LONGER AND BETTER FOR LESS." You can make your retirement dreams come true. Right now is the time to plan for the future. A cozy home, a couple acres of good land, sunshine, fruits, flowers and vegetables all the year. Desoto Acres offers all this. Modestly priced restricted subdivision adjoining City Limits of Sarasota. All lots approximately 300x300'. Prices begin at $785, small down payment, easy terms, no City Taxes, title insured. Buy now and have several years in which to pay for a desirable place ready for you when you retire. For descriptive folder write DESOTO ACRES, P. O. Box 1544, Sarasota, Fla.

Lots for hunting and fishing camps on Lake George, second largest lake in Florida. H. Lisk, Fort McCoy, Florida.

TOWN OF MELBOURNE BEACH, on the Florida East Coast, offers exceptional locations and values in home sites for retired people. Ocean front lots thirty-five dollars per foot. Lots one to four hundred yards from ocean on paved streets, eight to fifteen dollars per front foot. Houses built on contract to suit your particular needs. Come and see it. Contact Col. W. D. Cronkhite, Retired, with Don R. Beaujean, Owner and Broker, Melbourne Beach, Florida.

New Mexico

Albuquerque—Arthritis, Bronchitis, Asthma? Sunny days, Blanket every nite. Folders free. STEWART REALTY ASSOCIATES, 6325 East Central.

ALBUQUERQUE—Specialists in homes for service personnel. FHA—GI loans. BROWN REALTY COMPANY, 1419 E. Central.

North Carolina

RETIRING? LIVE IN ASHEVILLE, N. C. Finest all year around climate in the United States. Cool summers, short winters. Elevation 2200 feet. Write Lt. Col. C. B. King, Retired, Dillard Realty Company, Asheville, N. C.

Tennessee

Walking Horse, Dairy Farm District. 279 acres in Lincoln Co. near prosperous town. City Water, electricity. Write owner Mrs. G. M., 1517 Montana St., El Paso, Texas.

Texas

SAN ANTONIO, Homes, Duplexes, Lots, Ranches, Farms, Mortage-Loans, Rentals. Write for information. GUY CHIPMAN REALTY, 215 Elizabeth Road, San Antonio. Phone T-2006.

Join the procession. Retire in Magic Lower Rio Grande Valley of South Texas. Worthington Realty, Box 528, Brownsville, Texas.

Virginia

WASHINGTON DUTY EXPECTED?—You will receive from us the personal attention to your housing problems and the courteous service to which you are entitled. Write or telephone us your needs. ASK-US Realty Company, 4350 Lee Highway, Arlington, Va. Tel GI 1252 or OX 2259.

ROY WHEELER REALTY COMPANY, Virginia Real Estate, Charlottesville, Virginia. Town and Country Property For Sale. The Virginia real estate clearing and auction house. 400 page — Historic Virginia — Book $3.00. 503 East Main Street — Phones 917, 907, 905.

Coming to or leaving Washington? Then use our lifetime background of real estate, insurance, property management in buying or selling. Being Ex-army Officer we hold your interest uppermost. Complete services. J. Fuller Groom Realty Co., Radio Bldg., Arlington, Va. Tel. Ox 4487.

Approaching Aldie, Loudoun County, Virginia; Route 50. Pentagon 30 miles. Tastefully renovated brick house, stuccoed. Original floors and woodwork. Center hall, living room, library, dining room 16x30, modern kitchen. Five bedrooms, 2½ baths. New oil burner. Two car garage. 5½ acres, nicely landscaped hillside. Immediate occupancy. Contact owner, or F. W. Sharp & Son, The Plains, Va. Telephone, Middleburg 2291. Price $25,000.

Near Richmond, Va.—modern brick home, 2 acres land, $18,000. Colonial brick home restored, 70 acres land, $20,000. 24 acres, lovely little home and 4 acre lake, $16,500. G. B. Lorraine—Law Building—Richmond—19—Va.

WATERFRONT—Retire on this beautifully landscaped 7-acre estate. Charming bungalow. Park-like surroundings. Garden, fruit trees. Mrs. Roché, Citizens Bank Bldg., Hampton, Virginia.

PERSONNEL: WANTED

Aviation Maintenance and Supply firm requires services of ex-Air Force Officer who has good military contacts for Washington representation. Must have held rank of Colonel or above. Please reply in detail. Replies will be held in strictest confidence. Box 8.

Coast Guard Orders

(*Continued from Page* 1295)

Leslie M. Greig, Mackinaw; to Bibb (eng. trng).

Julian E. Johansen, NATB, Pensacola, Fla.; to AirSta, SanDiego, Calif.

William E. Murphy, NATB, Pensacola, Fla.; to AirSta, Brooklyn, NY.

Vance K. Randle, jr., NATB, Pensacola, Fla.; to AirSta, Salem, Mass.

George T. Richardson, resignation accepted eff 15 July.

Owen W. Siler, NATB, Pensacola; to AirSta, Port Angeles, Wash.

Glenn O. Thompson, NATB, Pensacola; to AirSta, SanFrancisco.

George W. Wagner, NATB, Pensacola; to AirSta, TraverseCity, Mich.

Leslie J. Williamson, Yocona; to Chautauqua (eng. trng).

The President of the United States has appointed the following officers to the ranks indicated for temporary service effective 1 July:

To Captain

Wilbur C. Hogan — Samuel F. Gray
Kenneth P. Maley

To Commander

Guy L. Ottinger — George R. Boyce, jr.
Clifford S. Gerde — Gerald T. Applegate
Edward C. Thompson, jr. — Charles F. Perry
George R. Reynolds

To Professor (Temporary) with Rank of Lt. Commander

Robert E. Reed-Hill

To Lieutenant Commander

Joseph J. McClelland — Edwin C. Crosby
Raymond G. Miller — Ira H. McMullan
John P. Latimer — William C. Foster
James A. Martin — Holmes F. Crouch
Robert E. Hammond — Kenneth H. Potts
Clyde R. Burton — James W. Paine
Ottis T. Estes, jr. — James A. Cornish
James F. Hills — William K. Earle
Paul E. Burhorst

RETIREMENT—
2 inescapable questions

• • • • • • •

When contemplating RETIREMENT, the Military Person must consider two questions—How many dollars is he to receive?—and—How much will each such dollar's buying-power be?

The answer to his first question is reasonably assured. The answer to his second most definitely is NOT predictable!

• • • • • • •

Two Plans are available to aid in answering his second question; each is worthy of serious study no matter where he is stationed.

• • • • • • •

Write for "A RETIREMENT PROGRAM" (Plan 1), *or* "A PROGRAM FOR RETIREMENT" (Plan 2); *and for* "A List of Pertinent Articles": *no obligation attaches.*

Emerson W. Axe, President — Harold F. Pelham (Col., USAFR)

E. W. AXE & CO., INC.
730 FIFTH AVENUE
NEW YORK 19, N. Y.

Research & Management Departments — TARRYTOWN-ON-HUDSON, N. Y.
Principal Branch Offices — LOS ANGELES, PITTSBURGH, SAN FRANCISCO

Your Inquiries are Invited.

53 YEARS OF SERVICE TO REGULAR OFFICERS
with
Confidential Loans (Easy Payments)
No endorsement or insurance for reasonable amounts
More liberal than banks. No "red tape"
We understand the Officer better.
W. H. HOFHEIMER COMPANY
300A Citizens Bank Building,
Norfolk 10, Va. Phone 41832
Cable address HOFCO

FINANCE ✠ MERCHANT MARINE

Merchant Marine

On the West Coast, James S. Kearney, President of the San Francisco local of the International Longshoremen's and Warehousemen's Union (CIO), stated on 15 July that there would be "no political strikes to sabotage the Marshall Plan." Speaking at the 35th annual convention of the Pacific Coast Association of Port Authorities, Mr. Kearney declared that his group's attitude toward Communists "is a general reflection of the country's feeling toward communism."

Joseph Curran, President of the NMU, has indicated that early returns in the union's election of officers forecast a decisive defeat for the left-wing slate. Curran forces were shown to be leading by ratios from five to one to two to one, varying for the different offices being contested. The ballot counting is expected to last through the month of July. Frederick (Blackie) Myers is opposing Curran in the race for the post of union president.

The Matson Navigation Company's entirely reconverted freighter fleet will be in full operation by mid-August, it was stated in the "Pacific Shipper," although originally scheduled for service in mid-1947.

Delivery of the 5,000-ton fruit steamship Morazan recently marks the end of an 18-ship $72,000,000 shipbuilding program by the United Fruit Co. Begun in 1944, the vast ship construction effort includes nine ships of the Morazan class and nine larger vessels of the Fra Berlanga class.

Merchant seamen of World War II are formally classified as civilians and therefore not exempt from the draft under the recent Selective Service Act, the Department of the Army has announced. The Army indicated that since they had never been considered as veterans of the Armed Services in legislation for ex-service men, they were eligible for induction under the new draft law.

Financial Digest

Immediately the week opened, securities markets went into declines that carried prices downward from $2 to $12 per share in a near-panic of selling that looked for a full day to be completely out of control, but by noon of the second day, selling slackened and prices remained stabilized as some issues started back upward in fractional gains of from $.25 to $1.00.

Opinion as to the cause or causes of the near-debacle varied in different quarters, but most market analysts attribute the break to increased tension in United States-Russian relations aggravated by the Russian food blockade of the western section of Berlin, while there were some who blamed the impending extra session of Congress, pointing out that there is some likelihood of restoration of Federal controls over some segments of business.

The mid-week announcement of a $9.00 per ton advance in the price of steel has again touched off fears of dangerous inflation, but as this basic commodity went up in price, certain commodities, notably butter, fats and oils, went into declines although cotton and most grains remained firm to slightly higher than the previous week's levels.

On a more pleasant note, early reports of corporation earnings for the first half of the current year show gains over the same period last year, but too few of these reports have been released to make an adequate overall comparison.

New offerings during the week were very small, running at about $40,000,000, but like previous offerings of the year, moved at premium prices of $1.00 to $4.00 per share.

There has been some tightening of money for building purposes, both domestic and commercial, due in part to the continuing high prices of materials, high labor costs and realty prices that are regarded as inflated.

AUTOMOBILE INSURANCE
for
COMMISSIONED OFFICERS
and
NON-COMMISSIONED OFFICERS
of First 3 Pay Grades

Compare
• savings
• protection
• service

If eligible and a careful, responsible car owner you can enjoy SAVINGS OF 15% to 25% on the cost of your automobile insurance with a nationwide Capital Stock Insurance Company offering Nationwide, Territorial and Worldwide Service.

Mail coupon or write today. Complete rates and information will be forwarded promptly. This insurance is not available through agents or brokers

COMPLETE AUTO INSURANCE COVERAGE—WORLDWIDE SERVICE
RATED [A Plus (Excellent)—Dunne's Insurance Reports
A (Excellent)—Alfred M. Best Company, Incorporated

GOVERNMENT EMPLOYEES INSURANCE COMPANY A 11-26 WASHINGTON 5, D. C.
(PLEASE PRINT)

Name.....
Address.....
Post Office..... Zone..... State.....
Year..... Make.....
Model..... No. Cyl..... Type Body.....
Purchase Date..... ☐ New ☐ Used

What mileage do you estimate car will be driven during the next 12 months?.....
What age is the youngest driver in your household?.....
Is car used for business purposes other than to and from work?.....

Your Questions or Any Assistance we can be does not place you under obligation.
—No Agents Will Call On You—

NATION WIDE AUTOMOBILE FINANCING
AT LOWEST AVAILABLE COST
FOR OFFICERS AND 1ST THREE PAY GRADES NON-COMS.
Immediate Payment arranged by Air Mail.
Wire If Necessary.
GOVERNMENT EMPLOYEES FINANCE COMPANY
686 Ft. Worth National Bank Bldg., Ft. Worth, Texas

Marine Corps Orders

(*Continued from Preceding Page*)

Maj. Jack E. Congre.
Maj. Milton M. Cook, jr.
Maj. Robert Floeck.
Maj. Lowell D. Grow.
Maj. Albert L. Jones.
Maj. Oliver T. Koch
Maj. Thomas H. Mann, jr.
Maj. Reynolds A. Moody.
Maj. John P. Sigman.
Maj. Elmer P. Thompson, jr.
Maj. Donald J. Van Oeveren.
Maj. William G. Voss.
Maj. Robert R. Weir.
Maj. Hensley Williams.
Capt. James M. Burris.
Capt. Albert L. Clark.
Capt. Edwin J. Hernan, jr.
Capt. John A. Hood.
Capt. Ralph A. Lewis.
Capt. Robert D. Morris.
Capt. Samuel "C" Roach, jr.

Maj. John G. Babashanian, PhibWarScol JrCr MCS, Quantico, to stf Comdr PhibFor PacFlt.

Maj. Harold B. Penne, PhibWarScol JrCr MCS, Quantico, to Power Plant Div BuAer, Navy Dept.

Capt. Lynn "N" Kelso, PhibWarScol JrCr MCS, Quantico, to MAD NAS Patuxent R, Md.

On completion instn PhibWarScol JrCr abt 13 Aug. 1948 each of the following named officers USMC is asgd to other duty at MCS, Quantico, as indicated:

Maj. Ralph W. Boyer, jr., Stf MCS, Quantico.
Maj. Frederic D. Feezell, Stf MCS, Quantico.
Maj. Donald B. Hubbard, Stf MCS, Quantico.
Maj. James H. Naylor, Stf MCS, Quantico.
Maj. Donald B. Otterson, Stf MCS, Quantico.
Maj. Harry D. Pratt, Stf MCS, Quantico.
Maj. Henry J. Reichner, jr., Stf MCS, Quantico.
Maj. LaVerne W. Wagner, Stf MCS, Quantico.
Maj. Joseph H. Elliott, jr., MCAS, Quantico.
Capt. Marshall C. Gregory, MCAS, Quantico.
Maj. James E. Grubbs, EngrOffCr MCATS MCAS, Quantico.
Capt. William McD. Johnston, jr., EngrOffCr MCATS MCAS, Quantico.
Capt. Andrew J. Voyles, EngrOffCr MCATS MCAS, Quantico.
Capt. John V. Downs, 22d Marines (Rein.).
Capt. Russell Hamlet, 22d Marines (Rein.).

Capt. Clarence B. Beasley, PhibWarScol JrCr MCS, Quantico, to BuAer Navy Dept.

Capt. Elzia M. Cable, PhibWarScol JrCr MCS, Quantico, to OinC DHRS, Portland, Me.

Capt. James C. Musgrove, Prev ord to 1st MarDiv revoked; MCDofS, Barstow, Calif., to FMF Pac.

On or abt 1 Sept. 1948 each of the following named officers is det fr station indicated and ordered to duty with FMF Pac:

Maj. John R. Barreiro, jr., 2d CombServ-Gru(med.).

(*Please turn to Next Page*)

Save with Safety
In Washington, D. C.

NO MATTER where you live, you can open a savings account by mail in this sound Washington institution. Savings insured up to $5,000 by the Federal Savings & Loan Insurance Corporation—substantial dividends paid every six months . . . 3% dividends paid last year.

Write Dept. A for complete information on Interstate's convenient "Saving by Mail Service," available to anyone in the United States.

Interstate
BUILDING ASSOCIATION
A SAVINGS INSTITUTION
Washington Building, Washington, D. C.
Directly across from the U. S. Treasury

Marine Corps Orders

(*Continued from Preceding Page*)

Maj. Tom N. Hasperis, 2d CombServGru (med.).

Capt. Joseph C. Schwalke, 2d CombServGru(med.).

1st Lt. William W. Bird, 2d CombServGru(med.).

1st Lt. Charley J. Dunkley, 2d CombServGru(med.).

1st Lt. Louis S. Frazier, jr., 2d CombServGru(med.).

1st Lt. Clarence H. Pritchett, 2d CombServGru(med.).

1st Lt. John P. Strength, jr., 2d CombServGru(med.).

Maj. Thomas M. Burton, 8th Marines.

1st Lt. William K. Byrd, 8th Marines.

1st Lt. Thomas M. Sagar, 8th Marines.

Maj. William J. Howatt, H&SBn 2d MarDiv.

Capt. William L. Dick, H&SBn 2d MarDiv.

Capt. Ronald J. Nourse, H&SBn 2d MarDiv.

1st Lt. William R. Glover, H&SBn 2d MarDiv.

1st Lt. Dudley J. Hagen, H&SBn 2d MarDiv.

1st Lt. Eugene F. Langan, H&SBn 2d MarDiv.

2d Lt. Donald F. Swanda, H&SBn 2d MarDiv.

Capt. Louis V. Brooks, MCR, 4th Marines.

1st Lt. Raymond C. Barnowsky, 4th Marines.

1st Lt. Richard P. Blandford, jr., 4th Marines.

1st Lt. Clark B. Wright, 4th Marines.

Capt. Murray Ehrlich, 21st Marines.

Capt. Raymond E. Knapp, jr., 10th Marines.

1st Lt. Arthur S. Tarkington, 10th Marines.

1st Lt. Calvin C. Watters, 10th Marines.

Capt. William H. Rodgers, 2d AmTracBn.

1st Lt. LeRoy C. Harris, jr., 2d AmTracBn.

1st Lt. Edward J. Orem, 2d TankBn.

1st Lt. Charles S. Wilder, 16th Marines.

1st Lt. Laurence "H" Woods, 2d EngrBn.

Capt. Herbert E. Roser, 2d Marines.

1st Lt. James W. Bateman, 2d Marines.

1st Lt. George E. Dillman, 2d Marines.

2d Lt. Robert J. Laws, 2d Marines.

2d Lt. Joseph F. McPartland, 2d Marines.

2d Lt. Marion W. Morrisset, 2d Marines.

2d Lt. Stanley A. Myzienski, 2d Marines.

On or abt 1 Sept. 1948 each of the following named officers USMC is det fr station indicated and ordered to duty with FMF Pac:

Maj. Walter C. Wells, 11th Marines.

Capt. Nels E. Anderson, 11th Marines.

Capt. Hall V. Cartmell, H&SBn 1st MarDiv.

1st Lt. Wilbur K. Zaudtke, H&SBn 1st MarDiv.

Capt. George F. Lewis, 1st CmbServGru (med.).

1st Lt. Wilburn C. Allen, 7th Marines.

1st Lt. Richard J. Eme, 1st AmTracBn.

1st Lt. Joseph N. Irick, 1st AmTracBn.

1st Lt. Gerard J. Golden, 17th Marines.

1st Lt. William A. Lutnick, 17th Marines.

1st Lt. James V. Townsend, 17th Marines.

1st Lt. William A. Harper, 6th Marines.

1st Lt. George Janiszewski, 6th Marines.

1st Lt. Clyde R. Roberts, 1st TankBn.

Maj. Leslie A. Gilson, jr., MCS, Quantico, to FMF Pac.

Capt. George S. Plantier, OinC DHRS, Wash., D. C., to FMF Pac.

Capt. Kermit H. Shelly, stf MCS, Quantico, to FMF Pac.

1st Lt. William R. Gould, 2d EngrBn, to FMF Pac.

1st Lt. Francis L. Miller, stf MCS, Quantico, to FMF Pac.

The following-named officers were appointed to the permanent grade of major in the U. S. Marine Corps. (On duty at the station indicated):

Joseph A. Bruder, DHRS, Albany, N. Y.

John E. Shepherd, jr., ArtyBn 1st ProvMarBrig.

Edward C. Thoemmes, 5th ServDep.

The following-named officers were temporarily appointed to the grade of major in the U. S. Marine Corps. (On duty at the station indicated):

James E. Buckle, MCSupDep, Oahu, T. H.

Harry E. Detwiler, UndOrds to SupDept, HQMC.

George R. Eargle, UndOrds to 2dMarDiv.

Grammer G. Edwards, MCDofS, Norfolk, Va.

Frank W. Ferguson, MontfordPtCamp MB C/Lejeune, N. C.

Harry D. Hargrave, Off of QMGen, HQMC.

Arthur L. Kent, SupDept, HQMC.

Norman D. Kent, MCSupDep, Camp Pendleton, Calif.

Stephen Lesko, SigBn, Camp Joseph H. Pendleton, Oceanside, Calif.

Clyde H. Long, MC DofS, Norfolk, Va.

Francis J. Lutz, MB C/Lejeune, N. C.

John W. Mace, MCRecDep, San Diego, Calif.

Eero Nori, MCSupDep, Camp Pendleton, Calif.

Fulton L. Oglesby, Off of QMGen, HQMC.

Harry C. Parsons, SMS MAG-14.

Lee E.Roberts, VMR-152.

Charles Seiler, MCRecDep, San Diego, Calif.

Frederick M. Steinhauser, MCEB MCS, Quantico, Va.

Joseph F. Stepka, Hqs ServComd, FMFPac.

John W. Webber, DetailBr PD, HQMC.

Lloyd O. Williams, MCSupDep, C/Lejeune, N. C.

William L. Williams, Hqs ServComd, FMF Pac.

The following-named officers were appointed to the permanent grade of captain in the U. S. Marine Corps. (On duty at the station indicated):

George F. Bauman, HqSq AirFMFWesPac.

William B. Buckner, jr., 5thServDep.

Eldon E. Davidson, UndOrds to NavScol, Monterey, Calif.

John J. Doherty, VMR-153.

Alvin J. Jensen, MAD NAS, Patuxent River, Md.

Will S. Patee, jr., Heavy AAAGrp, 1st AAA Bn.

Elmo J. Stingley, UndOrds to Off of QM Gen, HQMC.

Walter E. Sullivan, jr., VMF-322.

Nicholas G. W. Thorne, 3dMarines.

Robert J. Weaver, HqSq AirFMFWesPac.

Maj. Arnold W. Harris, HQMC (Div of P&P), to stf Comdr PhipFor PacFlt.

Maj. Charles P. McCallum, MB NPG, Dahlgren, Va., to stf Comdr PhibGru-3.

Capt. John S. DuRant, MB NB, Key West, Fla., to 2d MarDiv.

Capt. Charles T. Lamb, Off of InspGen HQMC, to MB NPG, Dahlgren, Va.

Capt. George T. Perschau, Pres ord to MCDofS, Barstow, Calif. modified; to Air FMF Lant.

Capt. James G. Petrie, MB NB NY, Brooklyn, N. Y., to MCS, Quantico.

Capt. Nathan R. Smith, H&SBn 2d MarDiv, to MB NB NY, Brooklyn, N. Y.

Capt. Robert E. Wall, MB NB, Norfolk, Va., to Air FMF Lant.

Capt. Stanislaus M. Wolczak, MB NNSYd, Portsmouth, Va., to MD USS Kearsarge (CV-33).

The following 1st Lts. USMC NA 3 were det fr stations indicated and ordered to duty and instn EngrOffCrs MCATS MCAS, Quantico:

John Browne, VMF (N)-513.

Robert C. Evans, VMF (N)-513.

John Strickland, jr., FMF (N)-513.

Gordon V. Hodde, VMF-254.

Thomas E. Mulvihill, VMF-254.

Reed T. King, HqSq 1st MAWing.

Edward N. LeFaivre, VMF (N)-542.

John J. Murphy, MarTACSq-2.

Joseph A. Nelson, HqSq MAG-12.

Daniel A. Somerville, VMT-2.

James R. Weaver, VMT-2.

Donald M. Winters, VMF-312.

1st Lt. Dewey H. Jackson, Prev ord VMF-311, to EngrOffCrs MCATS MCAS, Quantico are revoked.

1st Lt. Roy J. Leite, jr., PhibWarScol JrCr MCS, Quantico, to MB 15th NavDist, Balboa, C. Z.

1st Lt. Albin L. Lindall, jr., PhibWarScol JrCr MCS, Quantico, to MB 15th NavDist, Balboa, C. Z.

1st Lt. James P. Mariades, Prev ord to FMF Pac are revoked; AerialObservCrs MCS Quantico, to 22d Marines (Rein).

1st Lt. William R. Nordhoff, to contin active duty (non-aviation) Res Approp and ord to AdminAsst Hq 4th MCRD Phila., Pa.

1st Lt. George M. Smith, USNH Oakland and on admission USNH St. Albans LI NY asgd to rolls MB NB NY B Brooklyn, NY.

1st Lt. Raymond G. Wilson, MB NB NY Brooklyn, NY, to temp d HQMC abt 1 mo; on compl above temp d to OinC MCCorrespondenceUnit NRMC Garden City LI NY.

2d Lt. Patrick McGrotty, 2d Marines, to MB NA Wash NGF Wash., DC.

2d Lt. Laurence M. Phelps, jr., On acceptance of appointment as 2d Lt. USMC asgd to active duty and ord to 22d Marines (Rein) and ffa to 5th Class.

2d Lt. Frederick D. Singer, Pres ord to 1st MarDiv are modified: to 2d MarDiv.

2d Lt. Loren K. Wildermuth, 1st ProvCmb ServGru(light(, to MCDofS San Francisco, Calif.

CWO James B. Galloway, Pres ord to 2d MarDiv are modified; to MB NAS Jacksonville, Fla.

CWO Cecil F. Wagner, 1st MedBn, to MB NB Bremerton, Wash.

WO Robert K. Adams, HqSq MAG-12, to Air FMF Lant.

WO Stephen Banashek, Prev ord MB NB NY Brooklyn, NY, to FMF Pac are revoked.

Gen. Pershing's Funeral

(*Continued from Page* 1287)

love sincerely given and modestly received, and now at last for his quiet release from the burden of the flesh and entrance into the peace vouchsafed for those who serve Thee. Help us to prize highly and to guard carefully the gifts which such loyalty and devotion have passed on to us. And grant unto us such devotion to our country that we may be true as he was true, that we may be loyal as he was loyal, and that we may serve our country and our God all the days of our lives; through Jesus Christ our Lord. Amen."

Chaplain Miller then repeated Washington's Prayer for the Nation, after which he intoned the Benediction.

The following persons were invited to attend the funeral services. Except for those specially designated as family, honorary pallbearers or honorary body bearers, these persons were invited in their status as friends of the General.

Family: Mr. and Mrs. Francis Warren Pershing, son and daughter-in-law of the General; Miss May Pershing, his sister; Mr. and Mrs. Earl R. Carpenter; Mr. and Mrs. Gordon B. Hartshorn; Mr. and Mrs. Walter Hirshon; Mrs. Fred W. Horne; Mrs. H. M. McKee; Mr. and Mrs. Clifford Michel; Mr. and Mrs. Gilbert Miller; Col. and Mrs. Richard B. Paddock.

Dr. Edward E. Pershing; Mr. and Mrs. Frank E. Pershing; Mr. James F. Pershing; Mr. Fred L. Richards; Mr. Albert W. Russell; Mr. and Mrs. Frank B. Tipton; Mr. and Mrs. Francis E. Warren; Mr. and Mrs. Fred E. Warren; Mr. and Mrs. John B. Welborn; and Mrs. Irene Wyle.

Honorary Body Bearers were: Mr. Lester W. Brent; Mr. Bruce Strong; Master Sergeant Frank Dumick; Sergeant Louis Beaman; Captain Samuel Woodfill; Sergeant Alvin C. York; Platoon Sergeant John Hand; and Chief Machinist Jesse H. Jolly, USN.

Honorary Pallbearers were: General John L. Hines; Lt. Gen. John L. DeWitt; Maj. Gen. Walter A. Bethel; Maj. Gen. James L. Collins; Maj. Gen. Hanson E. Ely; Maj. Gen. Merritte W. Ireland; Maj. Gen. Edward A. Kreger; Maj. Gen. Frank R. McCoy; Maj. Gen. Shelley U. Marietta; Brig. Gen. John McAuley Palmer.

Col. George E. Adamson; Lt. Col. Ralph A. Curtin; Lt. Col. C. B. Shaw; Mr. Robert V. Fleming; The Hon. Charles Evans Hughes; Mr. Joseph H. Himes; Mr. Ernest E. Norris; Col. John Callan O'Laughlin; The Hon. James W. Wadsworth; General Charles P. Summerall.

Maj. Gen. W. D. Connor; Lt. Gen. Hugh A. Drum; Maj. Gen. Herbert J. Brees; Maj. Gen. Fox Conner; Maj. Gen. George B. Duncan; Maj. Gen. Leon B. Kromer; Maj. Gen. William Lassiter; Maj. Gen. George V. H. Moseley; Maj. Gen. Dennis E. Nolan; Maj. Gen. John F. O'Ryan; Maj. Gen. William G. Price, jr.

Maj. Gen. Clarence C. Williams; Col. W. W. Gordon; Maj. Gen. Briant H. Wells; General Avery D. Andrews; The Hon. Bernard M. Baruch; General Charles G. Dawes; The Hon. W. Cameron Forbes; The Hon. Herbert Hoover; The Hon. George Wharton Pepper; The Hon. Lawrence C. Phipps; The Hon. David A. Reed; Mr. Mark W. Woods; Brig. Gen. Robert G. Woodside.

Friends from the Washington (D. C.) area were: Mrs. George Barnett; Maj. Gen. and Mrs. George C. Beach; Mrs. Truxton Beale; Mrs. Walter A. Bethel; The Hon. and Mrs. Robert W. Bliss; Maj. Gen. and Mrs. C. H. Bridges; Dr. and Mrs. Vannevar Bush; Mrs. William H. Carter; Maj. Gen. John L. Chamberlain; Mrs. Henry C. Corbin.

Mrs. Ralph A. Curtin; Mrs. John L. DeWitt; Mrs. Frank Dumick; The Hon. Stephen Early; Mrs. Mary McComas Edgar; Mrs. Hanson E. Ely; Mrs. Robert V. Fleming; Maj. Gen. and Mrs. Amos A. Fries; Dr. and Mrs. Gilbert Grosvenor; Mrs. J. Borden Harriman; Mrs. Joseph H. Himes; Col. and Mrs. Charles G. Holle; Mrs. Merrite W. Ireland.

Mrs. Glenn I. Jones; Mrs. Frederick A. Keep; Col. and Mrs. William L. Keller; Mrs. Edward A. Kreger; Maj. Gen. Julian R. Lindsey; Walter Lippman; Mrs. Edward F. McGlachlin; Mrs. Leslie J. McNair; Col. and Mrs. James E. Mangum; Col. and Mrs. Charles R. Mueller; Brig. Gen. Henry C. Newcomer; Ernest E. Morris.

Mrs. John McA. Palmer; Col. X. H. Price; Mr. and Mrs. Valentine Pulgiese; Mrs. Eric St. Clair Purdon; Miss Micheline Resco and Mrs. Resco; Brig. Gen. James A. Ryan; Mrs. Charles B. Shaw; Brig. Gen. and Mrs. George C. Shaw; Miss Ann Singleton; Mrs. James W. Wadsworth; Mrs. Woodrow Wilson; Mrs. William M. Wright.

Friends outside of Washington (D. C.) area were: Mrs. Larz "Weld" Anderson; Mrs. Newton D. Baker; Mrs. Leroy W. Baldwin; Dr. and Mrs. E. H. Barbour; Miss Belle Baruch; Mr. and Mrs. Benjamin V. Becker; Col. and Mrs. Henry Beeuwkes; Mr. and Mrs. S. J. Bell; General Evangeline Booth; Col. and Mrs. Edwin Bowditch; Brig. Gen. George T. Bowman.

Mrs. Andre W. Brewster; Mrs. Robert L. Bullard; Mrs. E. J. Burkett; Mrs. Thomas L. Chadbourne; Mrs. Elsie J. Church; Mrs. A. P. Coles; Mrs. Grace Coolidge; Mrs. John Crowder; Mrs. Robert C. Davis; Dr. and Mrs. Roland Davison; Mr. and Mrs. Frank DeBrown; Mrs. Joseph T. Dickman; Mrs. George H. Doran.

Mrs. John T. Dorgan; Col. and Mrs. Frank Eager; Mrs. Martin Egan; Mrs. Leroy Eltinge; Dr. H. H. Everett; Mr. and Mrs. William Ewing; Mrs. S. L. Faison; Miss Helen Fitzgerald and family; Mrs. H. T. Folsom; Maj. Gen. and Mrs. Benjamin D. Foulois; Col. and Mrs. Claude S. Fries; Mrs. Paul Hahn; Miss Helen Hall.

Mr. James G. Harbord; Mr. John T. Harding; Mrs. W. D. Hardy and Mrs. Helen Avery; Capt. Floyd W. Harris; Mr. and Mrs. Frank P. Helm; Mrs. Frank C. Henderson; Maj. and Mrs. John C. Hughes; Mrs. Alice McK. Kelly; Col. and Mrs. John T. King; Mrs. C. F. Ladd; Mrs. Thomas W. Lamont; Mrs. Charles F. Leland; Maj. Gen. and Mrs. E. M. Lewis; Col. and Mrs. Robert R. McCormick.

Mr. and Mrs. S. R. McKelvie; Mr. and Mrs. James G. McNary; Maj. and Mrs. Wm. R. Mathews; Miss Jesse H. Millard; Mrs. Dwight Morrow; Brig. Gen. and Mrs. T. Bentley Mott; Col. and Mrs. Franklin O'Lier; Col. and Mrs. William H. Oury; Col. Frederick Palmer; Mrs. Florence Pond; Mr. and Mrs. Frederick H. Prince; Col. and Mrs. Harold M. Rayner.

Mrs. Henry R. Rea; Hon. and Mrs. David A. Reed; Brig. Gen. Henry J. Reilly; Capt. Edward V. Rickenbacker; Mrs. Mary Roberts Rinehart; Mrs. George Risser; Brig. Gen. Samuel D. Rockenbach; Mr. and Mrs. J. Thomas Schneider; Miss Mary C. Scribner; Mrs. J. C. Seacrest; Brig. Gen. and Mrs. Martin C. Shallenberger; Dr. and Mrs. H. L. Shantz; Mrs. Myron Swenk.

Mr. and Mrs. Herbert Swope; Maj. Gen. Peter E. Traub; Mr. and Mrs. W. W. Turney; Mr. Nelson Updike; Mrs. Cornelius Vanderbilt; Mr. and Mrs. R. W. Victor; Mr. and Mrs. Keith Walker; Mrs. Olive Watson.

Mr. and Mrs. John A. Wheeler; Col. and Mrs. John H. White; Miss Elizabeth Williamson; Mr. and Mrs. Claude S. Wilson; Mr. and Mrs. James H. Winston; Mr. and Mrs. Frank Woods; Mr. and Mrs. George J. Woods; and Mrs. Frank Zehrung.

Others attending were: Brig. Gen. and Mrs. Alvin R. Luedecke; Brig. Gen. and Mrs. Edmund C. Lynch; Brig. Gen. and Mrs. John P. McConnell; Brig. Gen. and Mrs. Kenneth McNaughton; Brig. Gen. and Mrs. John B. Montgomery; Brig. Gen. Ernest Moore; Brig. Gen. and Mrs. Morris R. Nelson; Brig. Gen. and Mrs. James F. Phillips.

Brig. Gen. and Mrs. Oliver S. Picher; Brig. Gen. Russel E. Randall; Brig. Gen. and Mrs. William L. Richardson; Brig. Gen. and Mrs. William L. Ritchie; Brig. Gen. and Mrs. George F. Schulgen; Brig. Gen. and Mrs. Ralph F. Stearley; Brig. Gen. and Mrs. Dean C. Strother.

Brig. Gen. and Mrs. Ralph P. Swofford; Brig. Gen. and Mrs. Yantis H. Taylor; Brig. Gen. and Mrs. Edward H. White; Brig. Gen. and Mrs. Hugh Whitt; Brig. Gen. and Mrs. Roscoe C.Wilson; Brig. Gen. and Mrs. Jack W. Wood; Brig. Gen. and Mrs. Donald N. Yates; Col. Robert B. Landry.

General and Mrs. George C. Kenney; General and Mrs. Carl Spaatz; General and Mrs. Hoyt S. Vandenberg; Lt. Gen. and Mrs. Lewis H. Brereton; Lt. Gen. and Mrs. Howard A. Craig; Lt. Gen. and Mrs. Idwal H. Edwards; Lt. Gen. and Mrs. Lauris Norstad; Lt. Gen. and Mrs. Edwin W. Rawlings; Maj. Gen. and Mrs. Samuel E. Anderson; Maj. Gen. and Mrs. Francis L. Ankenrandt.

Maj. Gen. and Mrs. John de F. Barker; Maj. Gen. and Mrs. Lucas V. Beau; Maj. Gen. and Mrs. Bryant L. Boatner; Maj. Gen. and Mrs. Charles P. Cabell; Maj. Gen. and Mrs. Orval R. Cook; Maj. Gen. and Mrs. Laurence C. Craigie; Maj. Gen. and Mrs. Frank F. Everest; Maj. Gen. and Mrs. Muir S. Fairchild; Maj. Gen. and Mrs. Grandison Gardner; Maj. Gen. and Mrs. Thomas J. Hanley; Maj. Gen. and Mrs. Albert F. Hegenberger; Maj. Gen. and Mrs. William E. Kepner.

Maj. Gen. and Mrs. Hugh J. Knerr; Maj. Gen. and Mrs. Laurence S. Kuter; Maj. Gen. and Mrs. Truman H. Landon; Maj. Gen. Richard C. Lindsay; Maj. Gen. and Mrs. Edwin B. Lyon; Maj. Gen. and Mrs. Harold M. McClelland; Maj. Gen. and Mrs. George C. McDonald; Maj. Gen. and Mrs. James D. McIntyre; Maj. Gen. and Mrs. William F. McKee; Maj.Gen. and Mrs. Clements McMullen; Maj. Gen. and Mrs. Richard E. Nugent; Maj. Gen. and Mrs. Emmett O'Donnell, jr.; Maj. Gen. and Mrs. Earle E. Partridge.

Maj. Gen. and Mrs. Edward M. Powers; Maj. Gen. and Mrs. Frederic H. Smith; Maj. Gen. and Mrs. St. Clair Street; Maj. Gen. and Mrs. Patrick W. Timberlake; Maj. Gen. and Mrs. Walter E. Todd; Maj. Gen. William H. Tunner; Maj. Gen. and Mrs. Arthur W. Vanaman; Maj. Gen. and Mrs. Otto P. Weyland; Maj. Gen. and Mrs. Lyman P. Whitten; Maj. Gen. and Mrs. David M. Schlatter; Brig. Gen. and Mrs. Walter R. Agee; Brig. Gen. and Mrs. Joseph F. Carroll; Brig. Gen. and Mrs. Richard C. Coupland.

Brig. Gen. and Mrs. Paul T. Cullen; Brig. Gen. and Mrs. Joseph V. deP. Dillon; Brig. Gen. and Mrs. William D. Eckert; Brig. Gen. and Mrs. William E. Farthing; Brig. Gen. and Mrs. Adlai H. Gilkerson; Brig. Gen. and Mrs. Norris B. Harbord; Brig. Gen. and Mrs. Reuben C. Hood, jr.; Brig. Gen. and Mrs. Burton M. Hovey, jr.; Brig. Gen. and Mrs. David W. Hutchison; Brig. Gen. and Mrs. Robert Kauch; Brig. Gen. and Mrs. Alfred A. Kessler, jr.

Admiral Joseph F. Farley; Rear Adm. Merlin O'Neill; Rear Adm Ellis Reed-Hill; Rear Adm. Earl G. Rose; Rear Adm. Halert C. Shepheard; Rear Adm. Paul M. Stewart; and Commo. Raymond T. McElligott, all U. S. Coast Guard.

Associate Justice Hugo F. Black; Hon. and Mrs. Charles F. Brannan; Associate Justice Harold H. Burton; Hon. Tom C. Clark (Attorney General); Rear Adm. L. O. Colbert (Coast and Geodetic Survey); Dean of Diplomatic Corps—Ambassador of Brazil; Dean of Diplomatic Corps—Military Attache of Brazil; Hon. Jessie M. Donaldson (Postmaster General); Associate Justice William O. Douglas; Hon. James V. Forrestal (Sec. of Defense); Associate Justice Felix Frankfurter; Hon. and Mrs. Paul Hoffman.

Associate Justice Robert H. Jackson; Hon. J. A. Krug (Sec. of Interior); R. S. McKeough (Commissioner, Maritime Commission); Hon. and Mrs. George C. Marshall (Sec. of State); Hon. Joseph W. Martin (Speaker of the House of Representatives); Commissioner and Mrs. Guy Mason; Grenville Mellen (Commissioner, Maritime Commission); Associate Justice Frank Murphy; Richard Park-

(*Please turn to Next Page*)

Gen. Pershing's Funeral

(*Continued from Preceding Page*)

hurst (Commissioner, Maritime Commission); Dr. and Mrs. Thomas Parran; Associate Justice Stanley F. Reed; Associate Justice Wiley Rutledge.

Hon. and Mrs. Charles Sawyer; Brig. Gen. and Mrs. John K. Gerhart; Vice Adm. W. W. Smith (Chairman, Maritime Commission); Hon. John W. Snyder (Sec. of Treasury); Hon. and Mrs. Arthur H. Vandenberg (President Pro Tem of Senate); Hon. and Mrs. Fred M. Vinson (Chief Justice); Brig. Gen. and Mrs. Gordon R. Young (District Commissioner); Commissioner and Mrs. John R. Young; Maj. Gen. Pedro A. DelValle, USMC; Maj. Gen. Field Harris, USMC; Maj. Gen. William P. T. Hill, USMC; Maj. Gen. Lemuel C. Shepherd, jr., USMC.

Brig. Gen. Robert Blake; Brig. Gen. William O. Brice; Brig. Gen. William T. Clement; Brig. Gen. Merritt B. Curtis; Brig. Gen. Robert H. Pepper; Brig. Gen. William E. Riley; Brig. Gen. Fred S. Robillard; Brig. Gen. Ray A. Robinson; all of the U. S. Marine Corps; Brig. Gen. Merwin H. Silverthorn.

Fleet Admiral Louis E. Denfeld; Fleet Admiral Ernest J. King; Vice Adm. Robert B. Carney; Vice Adm. William M. Fechteler; Vice Adm. Harry W. Hill; Vice Adm. John H. Hoover; Vice Adm. Charles H. McMorris; Vice Adm. Arthur C. Miles; Vice Adm. Earle W. Mills; Vice Adm. John D. Price; Vice Adm. Arthur W. Radford; Vice Adm. Arthur D. Struble; all of the U. S. Navy.

Rear Adm. Paul Albright; Rear Adm. Thomas C. Anderson; Rear Adm. Frank Baldwin; Rear Adm. Frank E. Beatty; Rear Adm. Joseph F. Bolger; Rear Adm. Joel T. Boone; Rear Adm. Walter F. Boone; Rear Adm. James D. Boyle; Rear Adm. Clinton E. Braine; Rear Adm. Frank A. Braisted; Rear Adm. Charles L. Brand; Rear Adm. Clarence J. Brown; all of the U. S. Navy.

Rear Adm. Edmund W. Burrough; Rear Adm. George A. Calver; Rear Adm. John H. Carson; Rear Adm. John H. Cassady; Rear Adm. Alfred W. Chandler; Rear Adm. Joseph J. Clark; Rear Adm. Oswald S. Colclough; Rear Adm. Thomas S. Combs; Rear Adm. Edgar A. Cruise; Rear Adm. Richard H. Cruzen; Rear Adm. Maurice E. Curts; all of the U. S. Navy.

Rear Adm. Arthur C. Davis; Rear Adm. Glenn B. Davis; Rear Adm. Ralph E. Davison; Rear Adm. Louis Dreller; Rear Adm. Edward C. Ewen; Rear Adm. Frank G. Fahrion; Rear Adm. Edwin D. Foster; Rear Adm. Joseph W. Fowler; all of the U. S. Navy.

Mrs. Henry Fenimore Baker; Mr. Joseph C. Baldwin; Hon. Leslie L. Biffle; Judge Finis J. Garrett; Admiral Edward C. Kalbfuss; Brig. Gen. D. John Markey; Hon. Burnett Maybank; Brig. Gen. and Mrs. Thomas North; General Alexander A. Vandergrift; all of the American Battle Monuments Commission.

Lt. Gen. and Mrs. Wade H. Haislip; Lt. Gen. and Mrs. LeRoy Lutes; Lt. Gen. and Mrs. Raymond S. McLain; Lt. Gen. and Mrs. Raymond A. Wheeler; Maj. Gen. and Mrs. Spencer Akin; Maj. Gen. and Mrs. Leven C. Allen; Maj. Gen. and Mrs. William H. Arnold; Maj. Gen. and Mrs. Robert S. Beightler; Maj. Gen. and Mrs. Raymond W. Bliss; Maj. Gen. and Mrs. Alexander R. Bolling; Maj. Gen. and Mrs. Charles L. Bolte; Maj. Gen. and Mrs. Edward S. Bres.

Maj. Gen. and Mrs. Albert E. Brown; Maj. Gen. and Mrs. Philip E. Brown; Maj. Gen. and Mrs. Harold R. Bull; Maj. Gen. Gilbert R. Cook; Maj. Gen. Kenneth F. Cramer; Maj. Gen. and Mrs. Roscoe C. Crawford; Maj. Gen. and Mrs. John E. Dahlquist; Maj. Gen. and Mrs. Glen E. Edgerton; Maj. Gen. and Mrs. Herman Feldman; Maj. Gen. and Mrs. Hobart R. Gay; Maj. Gen. and Mrs. Thomas H. Green; Maj. Gen. and Mrs. Malcolm C. Grow.

Maj. Gen. and Mrs. Alfred M. Gruenther; Maj. Gen. and Mrs. Frank A. Heileman; Maj. Gen. and Mrs. Lewis B. Hershey; Maj. Gen. and Mrs. George A. Horkan; Maj. Gen. and Mrs. Everett S. Hughes; Maj. Gen. and Mrs. William H. Kasten; Maj. Gen. and Mrs. Albert W. Kenner; Maj. Gen. and Mrs. James Kirk; Maj. Gen. and Mrs. Thomas B. Larkin; Maj. Gen. and Mrs. Edmond H. Leavey; Maj. Gen. and Mrs. Frederick A. Irving; Maj. Gen. and Mrs. Lyman L. Lemnitzer.

Maj. Gen. Henry B. Lewis; Maj. Gen. and Mrs. Anthony C. McAuliffe; Maj. Gen. and Mrs. Ray T. Maddocks; Maj. Gen. and Mrs. Harry L. Malony; Maj. Gen. and Mrs. William H. Middleswart; Maj. Gen. and Mrs. Luther D. Miller.

Hon. and Mrs. Mark E. Andrews; Hon. and Mrs. Arthur S. Barrows; Hon. and Mrs. John N. Brown; Hon. and Mrs. W. H. Draper, jr.; Hon. and Mrs. Gordon Gray; Hon. and Mrs. W. John Kenney; Hon. John L. Sullivan; Hon. and Mrs. Stuart Symington; Hon. and Mrs. C. V. Whitney; Hon. and Mrs. Eugene M. Zuckert.

Brig. Gen. and Mrs. William L. Sheep; Brig. Gen. and Mrs. Haig Shekerjian; Brig. Gen. and Mrs. Stephen H. Sherrill; Brig. Gen. and Mrs. Edward W. Smith; Brig. Gen. and Mrs. Walter D. Smith; Brig. Gen. and Mrs. Edward A. Stockton; Brig. Gen. and Mrs. Aiden Strong; Brig. Gen. and Mrs. Joseph P. Tracy; Brig. Gen. and Mrs. George P. Tyner; Brig. Gen. and Mrs. Wm. G. Walker; Brig. Gen. and Mrs. Roland Walsh; Brig. Gen. and Mrs. Frank B. Watson.

Brig. Gen. and Mrs. John M. Weir; Brig. Gen. and Mrs. Thomas B. Wilson; Brig. Gen. and Mrs. William P. Wooten; Brig. Gen. James W. Younger; Brig. Gen. and Mrs. Albert L. Cox; Brig. Gen. David McL. Crawford; Brig. Gen. Benedict Crowell; Brig. Gen. Albert C. Dalton; Brig. Gen. and Mrs. Thomas J. Davis; Brig. Gen. Wm. R. Dear; Brig. Gen. and Mrs. Daniel B. Devore; Brig. Gen. and Mrs. Charles B. Drake.

Brig. Gen. and Mrs. Charles C. Drake; Brig. Gen. and Mrs. John M. Eager; Brig. Gen. and Mrs. Frederic D. Evans; Brig. Gen. and Mrs. Leigh C. Fairbank; Brig. Gen. William J. Flood; Brig. Gen. Frederick S. Foltz; Brig. Gen. and Mrs. Alexander G. Gillespie; Brig. Gen. and Mrs. William E. Gillmore; Brig. Gen. and Mrs. Leslie R. Groves; Brig. Gen. and Mrs. William R. Gruber; Brig. Gen. and Mrs. Laurence Halstead.

Brig. Gen. Haywood S. Hansell; Brig. Gen. and Mrs. Charles D. Hartman; Brig. Gen. and Mrs. Edwin S. Hartshorn; Brig. Gen. and Mrs. Hamilton S. Hawkins; Brig. Gen. and Mrs. Roy C. Heflebower; Brig. Gen. and Mrs. Frank T. Hines; Brig. Gen. and Mrs. Sidney R. Hines; Brig. Gen. and Mrs. Herbert C. Holdridge; Brig. Gen. Julius C. Holmes; Brig. Gen. and Mrs. Ross G. Hoyt; Brig. Gen. and Mrs. Jacob C. Johnson; Brig. Gen. and Mrs. Aaron E. Jones.

Brig. Gen. and Mrs. Richard H. Jordan; Brig. Gen. and Mrs. Jefferson R. Kean; Brig. Gen. and Mrs. Frank R. Keefer; Brig. Gen. and Mrs. James T. Kerr; Brig. Gen. and Mrs. John J. Kingman; Brig. Gen. and Mrs. Hayes A. Kroner; Brig. Gen. and Mrs. Charles W. Kutz; Brig. Gen. and Mrs. Barnwell R. Legge; Brig. Gen. Harold S. Loomis; Brig. Gen. Harry R. Kutz; Brig. Gen. and Mrs. Robert C. McDonald; Brig. Gen. and Mrs. George W. McIver.

Brig. Gen. and Mrs. John Magruder; Brig. Gen. Raymond F. Metcalfe; Brig. Gen. and Mrs Perry L. Miles; Brig. Gen. and Mrs. T. DeWitt Milling; Brig. Gen. Henry D. F. Munnikhuysen; Brig. Gen. and Mrs. William R. Nichols; Brig. Gen. Louis M. Nuttman; Brig. Gen. John J. O'Brien; Brig. Gen. and Mrs. Paul C. Paschal; Brig. Gen. and Mrs. Eustace M. Peixotto; Brig. Gen. and Mrs. Henry C. Pillsbury; Brig. Gen. and Mrs. Francis H. Pope.

Brig. Gen. and Mrs. Royal Reynolds; Brig. Gen. and Mrs. Charles D. Roberts; Brig. Gen. Adam Richmond; Brig. Gen. Otho B. Rosenbaum; Brig. Gen. and Mrs. Charles L. Scott; Brig. Gen. and Mrs. Wm. Schulz; Brig. Gen. and Mrs. Owen A. Seaman; Brig. Gen. Frederick B. Shaw; General and Mrs. Peyton C. March; Lt. Gen. and Mrs. Stanley D. Embick; Lt. Gen. and Mrs. Edmund B. Gregory.

Maj. Gen. and Mrs. John B. Anderson; Maj. Gen. and Mrs. Walter C. Baker; Maj. Gen. and Mrs. Robert McC. Beck, jr.; Maj. Gen. and Mrs. Jay L. Benedict; Maj. Gen. and Mrs. Harold W. Blakeley; Maj. Gen. Charles H. Bonesteel; Maj. Gen. and Mrs. William Bryden; Maj. Gen. and Mrs. James H. Burns; Maj. Gen. and Mrs. John N. Chamberlain; Maj. Gen. Claire Chennault; Maj. Gen. Frank S. Cocheu; Maj. Gen. and Mrs. William E. Cole.

Maj. Gen. and Mrs. Edgar T. Conley; Maj. Gen. and Mrs. Clifford L. Corbin; Maj. Gen. and Mrs. James K. Crain; Maj. Gen. Joseph N. Dalton; Maj. Gen. and Mrs. Howard C. Davidson; Maj. Gen. and Mrs. Warren F. Draper; Maj. Gen. and Mrs. Oliver P. Echols; Maj. Gen. Harley B. Ferguson; Maj. Gen. and Mrs. Thomas D. Finley; Maj. Gen. Philip B. Fleming; Maj. Gen. and Mrs. James L. Frink; Maj. Gen. and Mrs. Lorenzo D. Gasser.

Maj. Gen. and Mrs. Harold N. Gilbert; Maj. Gen. and Mrs. Ulysses S. Grant, III; Maj. Gen. and Mrs. Walter S. Grant; Maj. Gen. and Mrs. Carl A. Hardigg; Maj. Gen. and Mrs. Charles T. Harris, jr.; Maj. Gen. Peter C. Harris; Maj. Gen. and Mrs. Julian S. Hatcher; Maj. Gen. and Mrs. Paul R. Hawley; Maj. Gen. and Mrs. Thomas J. Hayes; Maj. Gen. and Mrs. John K. Herr; Maj. Gen. and Mrs. Charles D. Herron; Maj. Gen. and Mrs. John H. Hilldring; Brig. Gen. and Mrs. Hubert D. Hoover.

Maj. Gen. John H. Hughes; Maj. Gen. and Mrs. John M. Jenkins; Maj. Gen. and Mrs. Alan W. Jones; Maj. Gen. and Mrs. Edward P. King, jr.; Maj. Gen. and Mrs. Harry E. Knight; Maj. Gen. and Mrs. Rush B. Lincoln; Maj. Gen. and Mrs. Robert McG. Littlejohn; Maj. Gen. Howard K. Loughry; Maj. Gen. and Mrs. James C. Magee; Maj. Gen. and Mrs. Robert H. Mills; Maj. Gen. and Mrs. Verne D. Mudge; Maj. Gen. and Mrs. Maxwell Murray.

Maj. Gen. and Mrs. James K. Parsons; Maj. Gen. and Mrs. Virgil L. Peterson; Maj. Gen. and Mrs. Henry C. Pratt; Maj. Gen. and Mrs. Walter L. Reed; Maj. Gen. Charles D. Rhodes; Maj. Gen. Lowell W. Rooks; Maj. Gen. and Mrs. Frank F. Scowden; Maj. Gen. Cyrus R. Smith; Maj. Gen. and Mrs. John P. Smith; Maj. Gen. and Mrs. Wilhelm D. Styer; Maj. Gen. and Mrs. Charles F. Thompson.

Maj. Gen. and Mrs. Henry D. Todd, jr.; Maj. Gen. and Mrs. William F. Tompkins; Maj. Gen. and Mrs. Karl Truesdell; Maj. Gen. and Mrs. William H. Tschappat; Maj. Gen. James A. Ulio; Maj. Gen. and Mrs. Charles M. Wesson; Maj. Gen. and Mrs. Arthur R. Wilson; Maj. Gen. and Mrs. Walter K. Wilson; Maj. Gen. Edwin B. Winans; Maj. Gen. and Mrs. Walter A. Wood, jr.; Maj. Gen. John Y. York, jr.; Brig. Gen. and Mrs. James R. Alfonte; Brig. Gen. Charles M. Ankcorn.

Brig. Gen. Carl A. Baehr; Brig. Gen. and Mrs. Franklin Babcock; Brig. Gen. and Mrs. John DeF. Barker; Brig. Gen. and Mrs. Charles L. Booth; Brig. Gen. and Mrs. Karl S. Bradford; Brig. Gen. and Mrs. Edwin D. Bricker; Brig. Gen. Frederick W. Browne; Brig. Gen. Edward Burr; Brig. Gen. and Mrs. Reynold J. Burt; Brig. Gen. and Mrs. George R. Callender; Brig. Gen. and Mrs. Sidney L. Chappell; Brig. Gen. and Mrs. William E. Chickering; and Brig. Gen. Arthur S. Conklin.

Tributes to Gen. Pershing

(*Continued from Page* 1301)

as he was opposed he became more insistent and rigid in his position. Of such stuff are the great made.

During his command of the American Army in France, in no situation were his innate qualities better evidenced than in that involving the mooted and fiercely fought question of whether or not the American Army would fight as an American unit or be dispersed in the British and French army organizations.

One knows now, after the war, that nothing in the way of either foreign or domestic pressure upon President Wilson and Secretary Baker would have led them, with full knowledge of the facts, to either destroy or over-rule General Pershing in the field. But during the long crisis itself, neither Pershing nor any one else in France, while they might have expected this attitude, could have been sure of it. General Pershing was perfectly aware that over his head every effort was being made to misrepresent to Wilson and to Baker the military situation and Pershing himself. It was such a situation as, with a mediocre military commander, would have produced an agony of apprehension and indecision.

Resisted All Pressure

From the time of the visit of the first British Mission and that of Marshal Joffre and Premier Viviani, of France, to the United States early in 1917, until practically the opening of the Battle of the Argonne on 26 September 1918, the most determined pressure had been brought to bear upon our Government and General Pershing to feed our army freely as replacements into the British and French organizations.

The British, notwithstanding their steadfast refusal to mix small units of their troops with others—even their colonial troops with their own—as well as the French, were united in this effort.

In January 1918, the pressure in this situation upon General Pershing was especially great. The President of France, Lloyd George and all the British authorities, and even our General Bliss, were arrayed against him, although General Bliss, to his great credit, finally did not go to the extent of making to President Wilson and Secretary Baker a recommendation contrary to General Pershing's position.

Upheld by Pres. Wilson

Again, in the late August and early September, Clemenceau was appealing over Pershing through the French Ambassador at Washington to Wilson, while Pershing and Foch, like two fighting tigers, were facing each other in their two most violent conferences of the war—30 August and 2 September. It was then that Foch exerted his last and greatest pressure for the disruption of the American Army. But when, at the close of the conference, he said: "I accept," the long contest on this vital matter was closed for all time upon Pershing's terms, unqualified and unchanged. This contest between these two strong men afterwards made no difference in their personal relations but seemed only to increase their mutual respect.

The loyalty and confidence of President Wilson and Secretary Baker to General Pershing and his own ability and firmness in this long international controversy saved the prestige and effectiveness of the American Army in France at the time and its prestige in the world afterwards.

BY GENERAL OF THE ARMY
H. H. ARNOLD
Wartime Commanding General of the Army Air Forces

The passing of General Pershing at this time when the world is once again in a greatly disturbed and troubled state should cause all citizens of this country and citizens of all democratic countries throughout the world to pause and pay homage to a great leader, an outstanding soldier, and a proven statesman. He brought victory to the allied cause in World War I and endeavored to create conditions throughout the world that would insure permanent peace. He probably more than any other man knew the fallacies of World wars.

General Pershing's life, his professional career, his quality of leadership will always be an inspiration and guide to young soldiers who follow in the years to come. His accomplishments and fame place him with the immortals of Washington, Grant and Lee.

Col. Bettelheim Retires

Col. Edwin S. Bettelheim, jr., was relieved from active service of the Army 22 July after serving over 36 years in the Field Artillery. He will now hold a commission as Colonel in the Honorary Reserve of the Army.

Colonel Bettelheim has been prominent in Military, veteran and civic affairs in Washington for nearly three decades. He has staged every Army Day parade here since their inception. It was he in fact who drafted the legislation and guided it through the Congress in 1937 which formally recognized Army Day. Recently he organized and directed the military and veteran portion of the parade on 3 July in celebration of the 100th Anniversary of the laying of the cornerstone of the Washington Monument.

In 1929, Colonel Bettelheim headed the mission into northern Russia to search for and return to this Country the bodies of the American Soldiers who lost their lives in 1919 in the so-called Polar Bear Expedition.

Enlisting originally in the 1st New York Field Artillery on 2 April 1912, he passed through every grade to his present rank, serving on the Mexican Border in 1916, when General Pershing went in after Pancho Villa. During his 14 months overseas in World War I, he served in the Army of Occupation of Germany. This week he finished his active service in World War II.

Colonel Bettelheim will remain in Washington as the national Executive Officer of the Military Order of the World Wars. He is active in the Washington Board of Trade, the Rotary and other clubs. At present he is the Deputy Grand Master of Masons in the District of Columbia.

Regular WAVES to School

For the first time in its history, the Navy this week selected four women to attend an advanced school of the Regular Navy.

The women, former members of the Naval Reserve who recently enlisted in the Regular Navy, will attend a 60-day course of instruction in interviewing and classification procedures at the Naval Training Center, San Diego, Calif.

Upon completion of the course at San Diego, the four petty officers will report to the Naval Training Center, Great Lakes, Ill., for duty in connection with the classification of enlisted women.

The four women selected are: Chief Personnelman Elnora Muriel Campbell, Naval Barracks, Wash., D. C.; Chief Personnelman Doris Jean Sisson, Receiving Station, Naval Base, Philadelphia; Chief Personnelman Delores Ann McCormick and Personnelman, First Class Kathleen Virginia Kane, both on duty in the Bureau of Naval Personnel, Wash., D. C.

Flight Pay Directive

A recent directive from the Secretary of the Army authorizes commanders to require non-flying officers and enlisted personnel to participate regularly and frequently in aerial flights.

Officers who perform three or more flights within each 90 day period will be entitled to increased pay at a rate of $60 per month, while enlisted personnel participating in aerial flights to the same extent are entitled to receive 50 per cent of their pay.

Enlist 18-Year-Olds

The Army, Navy and Air Force this week began enlisting the first of 161,000 volunteer 18-year-olds for one year's service. The Army is authorized to enlist 110,000 in this category; the Navy, 36,000 of whom 6,000 will serve in the Marine Corps, and the Air Force, 15,000.

The one-year period of service for the 18-year-olds will be confined to the Continental limits of the United States. If assigned subsequently to an inactive reserve component for a period of six years, the enlistee will be liable for recall to active duty for not more than one month in any year, except in case of an emergency declared by Congress.